

1 BLOCK NORTH OF TAYLOR UNIVERSITY

UPLAND, INDIANA

FOR SALE

TOTAL ACRES

8+/- Acres
Mostly Wooded

PROPERTY LOCATION

1476 S 8th Street
Upland, IN 46989

Southwest side of Upland

GRANT COUNTY

Jefferson Township

RICK JOHNLOZ

260.827.8181

rickj@halderman.com

SCOTT SHRADER

765.348.6538

scottshrader@harmeyerauction.net

OWNER: DONALD &
BERNADINE BRANKLE

2,045 sq ft
Brick Home

Well maintained 3 bedroom brick home with
2 car attached garage. Move-in ready and
the perfect family home.



OPEN
HOUSES

October 3
10am-12pm

October 15
4pm-6pm



HALDERMAN
REAL ESTATE & FARM MANAGEMENT



Halderman-Harmeyer
Real Estate Services

HLS# RAJ-12558-2 (20)

800.424.2324 | www.halderman.com

HOME SIZE

2,045 sq. ft.

HOME FEATURES

3 bedroom

2.5 bath

Kitchen

Living Room

Family Room

Dining Room

GARAGE

Attached 2 car garage

ADDITIONAL STRUCTURES

(2) 30' X 45' pole barns

TOPOGRAPHY

Level

SCHOOL SYSTEM

Eastbrook Community Schools

ANNUAL TAXES

\$2,219

For additional information, visit halderman.com.



BEDROOM 1



BEDROOM 2

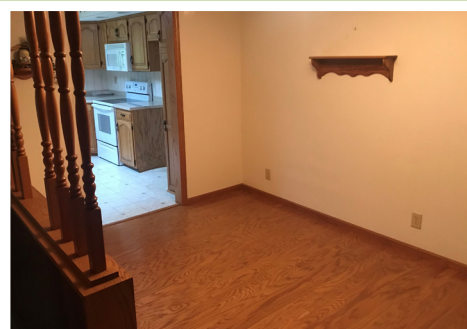

DINING ROOM 1



DINING ROOM 2



KITCHEN



FAMILY ROOM



POLE BARNS



BACKSIDE OF HOME