

1 (WE) MICHAEL D. MCKINNEY
 AM (ARE) OWNER(S) of the tract of land shown hereon and do accept this as its Plan for the subdivision into lots and blocks and do dedicate to the public forever the streets, alleys, and easements as shown.

SUBSCRIBED AND SWORN TO BEFORE ME, a Notary Public in and for the State of Texas, by _____, this the _____ day of _____, 2020.

NOTARY PUBLIC, IN AND FOR THE STATE OF TEXAS

1. James C. Williford, Registered Professional Land Surveyor No. 5973, do hereby certify that the plat shown hereon was prepared from an actual survey made on the ground under my direction and supervision.

James C. Williford
 JAMES C. WILLIFORD REGISTERED PROFESSIONAL LAND SURVEYOR NO. 5973



APPROVED BY THE COMMISSIONERS COURT OF THE LEON COUNTY, TEXAS ON THIS THE _____ DAY OF _____, 2020.

COUNTY JUDGE _____

COMMISSIONER _____

COMMISSIONER _____

COMMISSIONER _____

COMMISSIONER _____

RECORDED IN ENVELOPE _____ OF THE MAP RECORDS OF LEON COUNTY, TEXAS. THIS THE _____ DAY OF _____, 2020.

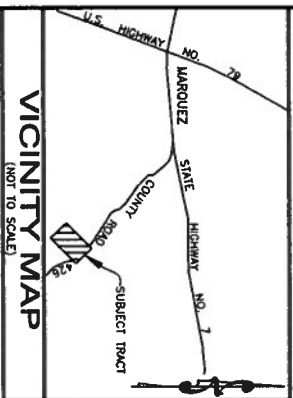

PLAT OF SURVEY SHOWING

THE OLD BOWLING SUBDIVISION

PART OF THE WILLIAM MANN SURVEY A - 601, LEON COUNTY, TEXAS



JOHN B. MCDANIEL SURVEY A-539

CALL: 0.29 ACRE EASEMENT TO DAVID WAYNE BRAZZELL TO GREGORY DWANE MOORE AND WIFE, MOVA CATTLE MOORE (O.R.L.C.) 11-14-2002

CALL: 2.00 ACRES TO DAVID WAYNE BRAZZELL TO GREGORY DWANE MOORE AND WIFE, MOVA CATTLE MOORE (O.R.L.C.) 11-14-2002

CALL: 79.84 ACRE SHARE NUMBER ONE MARLYN SUE MARTINEZ TO MOVA CATTLE MOORE AND WIFE, MOVA CATTLE MOORE (O.R.L.C.) 11-14-2002

WILLIAM MANN SURVEY A-698

JAMES MCKELVEY SURVEY A-543

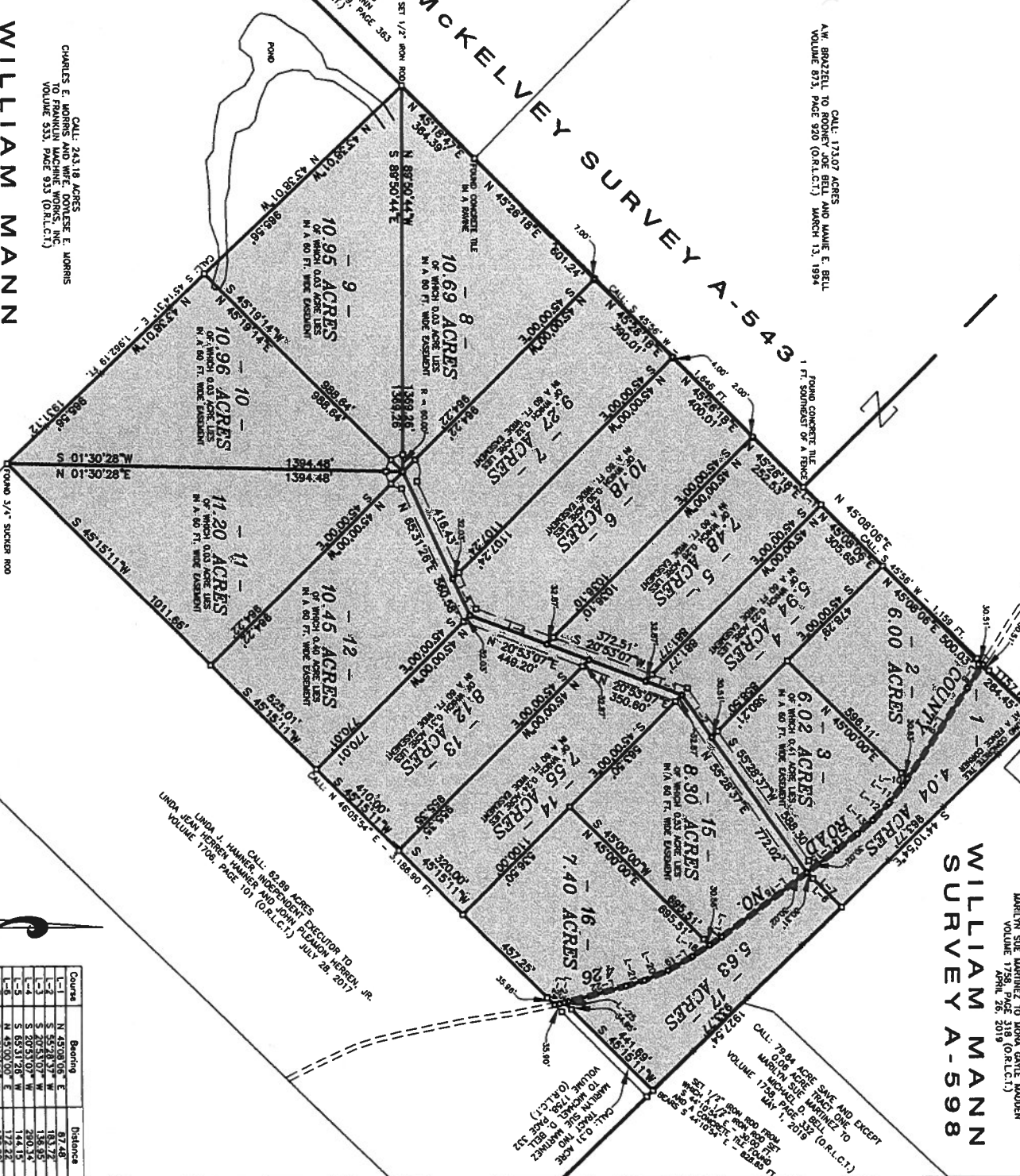

WILLIAM MANN SURVEY A-601

CALL: 243.18 ACRES CHARLES E. MORRIS AND WIFE, DONLISE E. MORRIS TO WILLIAM MANN SURVEY A-601 (O.R.L.C.)

Course	Bearing	Distance
1-1	N 45°08'06" E	87.48
1-2	S 55°28'37" W	163.72
1-3	S 20°53'07" W	138.95
1-4	S 69°51'07" W	240.14
1-5	S 69°51'07" W	240.14
1-6	S 45°00'00" W	172.42
1-7	S 45°00'00" W	172.42
1-8	S 55°28'37" E	99.39