



 Boundary     Crude Oil     Natural Gas     Other

**WASHINGTON COUNTY ENVIRONMENTAL DEPARTMENT**  
100 E. Main Street, Brenham, Texas, 77833, (979) 277-6290 Fax # (979) 277-6291  
Protecting Washington County by Recycling and Preventing Pollution

**NOTICE OF APPROVAL OF AN ON-SITE SEPTIC FACILITY**

NO. 5441

Property Owner James W. BacaK

Mailing Address 10614 Southport

City Houston Zip 77089

Property location 7100 Longpoint

City Burton Zip 77835 Washington County,  
Texas

This serves to notify all persons that the on-site septic facility owned by the above has satisfied design, construction, and installation requirements of the Washington County Environmental Department and this septic system is approved for service.

**ANY MODIFICATION TO THE STRUCTURE, SYSTEM COMPONENTS, OR CHANGES OF OWNERSHIP MAY REQUIRE A NEW PERMIT.** The owner must notify this office of the aforementioned changes.

**ADDITIONAL INFORMATION:** \_\_\_\_\_

\_\_\_\_\_

\_\_\_\_\_

\_\_\_\_\_

Webster Hunt  
Washington County D. R. Inspector

9-14-01  
Date

# WASHINGTON COUNTY ENVIRONMENTAL DEPARTMENTAL

100 E. Main Street, Brenham, Texas 77833 (979) 277-6290 Fax# (979) 277-6291

## SITE DRAWING

Date 9-3-01

### Land Owner Information:

Name: JAMES W. BACHK  
 Address: 10614 SOUTHPORT  
 City: HOUSTON Zip 77089

Site Permit/Evaluation # \_\_\_\_\_

### Site Evaluator Information:

Name: Justin Flasowski  
 Address: 3800 Old Chappell H. Rd  
 City: Brenham Tx Zip 77833

### Property Location Information:

Road/Lane Address 7100 LONGPOINT RD.  
 City: BURTON Zip 77835  
 Acreage 43 100 yr flood plain Y N   
 Drinking water-well  community \_\_\_\_\_

### Installer Information: (circle)(same as above)

Name: \_\_\_\_\_  
 Address: \_\_\_\_\_  
 City: \_\_\_\_\_ Zip \_\_\_\_\_

## SCHMATIC OF LOT OR TRACT

**Show:** Compass North, ponds, streams, roads, property lines, property dimensions, locations of buildings, easements, swimming pools, water lines and other surface improvements where known. Location of water wells (including neighbors) within 100 feet of proposed system. Indicate slope or provide contour lines from the structure to the farthest location of the proposed soil absorption or irrigation area. Location of soil borings or dug pits. Slope: Flat under 2% \_\_\_\_\_ Slight under 5% Severe over 5% \_\_\_\_\_

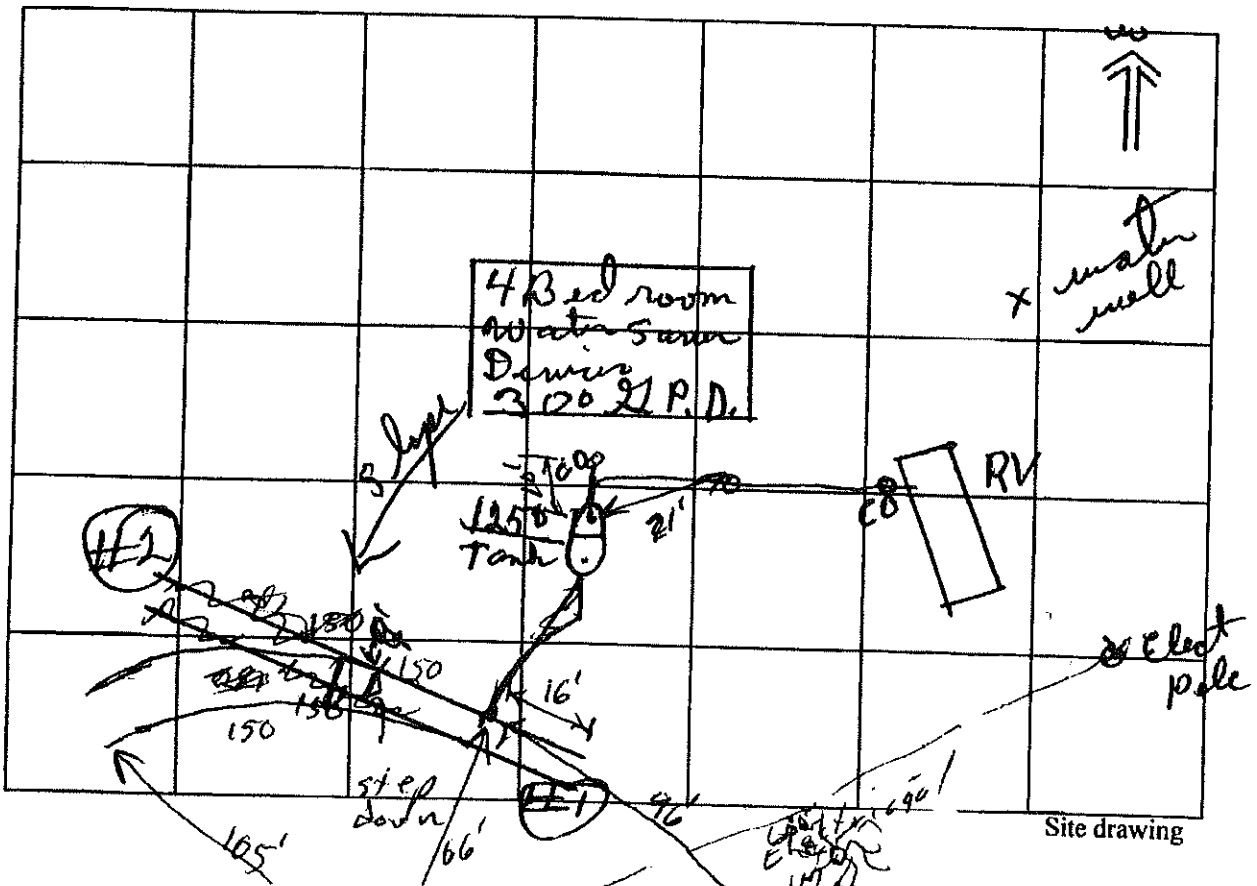

INVOICE

Harvey's Water Wells, Inc.

P.O. Box 532  
 Brenham, Texas 77834  
 979/836-2682

SOLD TO James Bocak

DATE 8-1-13

TERMS: CASH

QUANTITY	DESCRIPTION	AMOUNT
1)	Flexlite 120 tank	\$ 619.00
	Tax Reg. # 32045948869	
1)	M1 switch	\$ 22.45
1)	AVC	\$ 25.00
1)	1 1/4" X 1" bushing	\$ 8.00
1)	1" X 1/4" bushing	\$ 6.00
2)	brass nipples 1/4" X 2"	\$ 5.00
1)	brass 1/4" 90	\$ 3.00
<b>PAID</b>		
	SALES TAX	23.73
	INSTALLATION & LABOR	
	TOTAL	711.68

ALL INVOICES ARE PAYABLE IN FULL UPON RECEIPT.

INTEREST AT THE RATE OF 18% PER ANNUM WILL ACCRUE ON ALL AMOUNTS NOT PAID WITHIN 30 DAYS AFTER DATE OF INVOICE. 421-3986

**INVOICE**

**Harvey's Water Wells, Inc.**

P.O. Box 532 • Brenham, Texas 77834  
979-836-2682

SOLD TO Mr. & Mrs. Jim Bacak  
10614 Southport  
Houston, Tx 77089

DATE 10-27-01

TERMS: CASH

QUANTITY	DESCRIPTION	AMOUNT
	<u>As per our estimate: well on 7100 Longpoint Rd, Houston, Tx</u>	
200 ft	4" sch/40 P.V.C well, (jetstream casing) developed with	} #4800.00
40 ft	4" sch/40 P.V.C mechanical screens + assembly + 4" galv. nipple	
8	4" formation packers + 2 jugs well-chlor + @ Bag Soda Ash	
20	lbs Sapp + @ jugs soap + @ Bag Barite	
	<u>Well cemented + completed according to State Rules + sleeve</u>	
1 1/2 HP.	Gould's pump + control + @ Gould's 5-year warranty	
120 gal.	horizontal tank set on 30" pad + (3 Bags gravel to level) + air volume	
180 ft	1 1/4" sch/80 pump setting w/ Brass couplings + @ 1 1/4" Brass Tees	
183 ft	#10/4 sub-cable w/ ground + 55 ft #10 wire + 10 ft flex @ flex conn.	
1 1/4"	Metal sanitary well seal + 1" Bleeder valve + @ Torque anester	
1 1/4"	pump package + Tank hook up including: @ extra u.s check valve (60 ft above pump) + @ 1 1/4" Ball valves	
10/29/01 5000.00 ck # 6727	<u>Over estimate: 117 ft @ #9.00 ft</u>	1053.00
		#5853
11/9/01 965.52 ck # 6740	<u>Gould's warranty # P462812</u> K 000 7881 S/N 00418 31-2365 10-00	
1/2	agricultural exempt: #1667.00	
	#6.75 SALES TAX	112.52
	INSTALLATION & LABOR	
	TOTAL	5965.52

**ALL INVOICES ARE PAYABLE IN FULL UPON RECEIPT.**

Thank you! we appreciate your business!  
*Sam*