tal Creek
ana, AC +/-

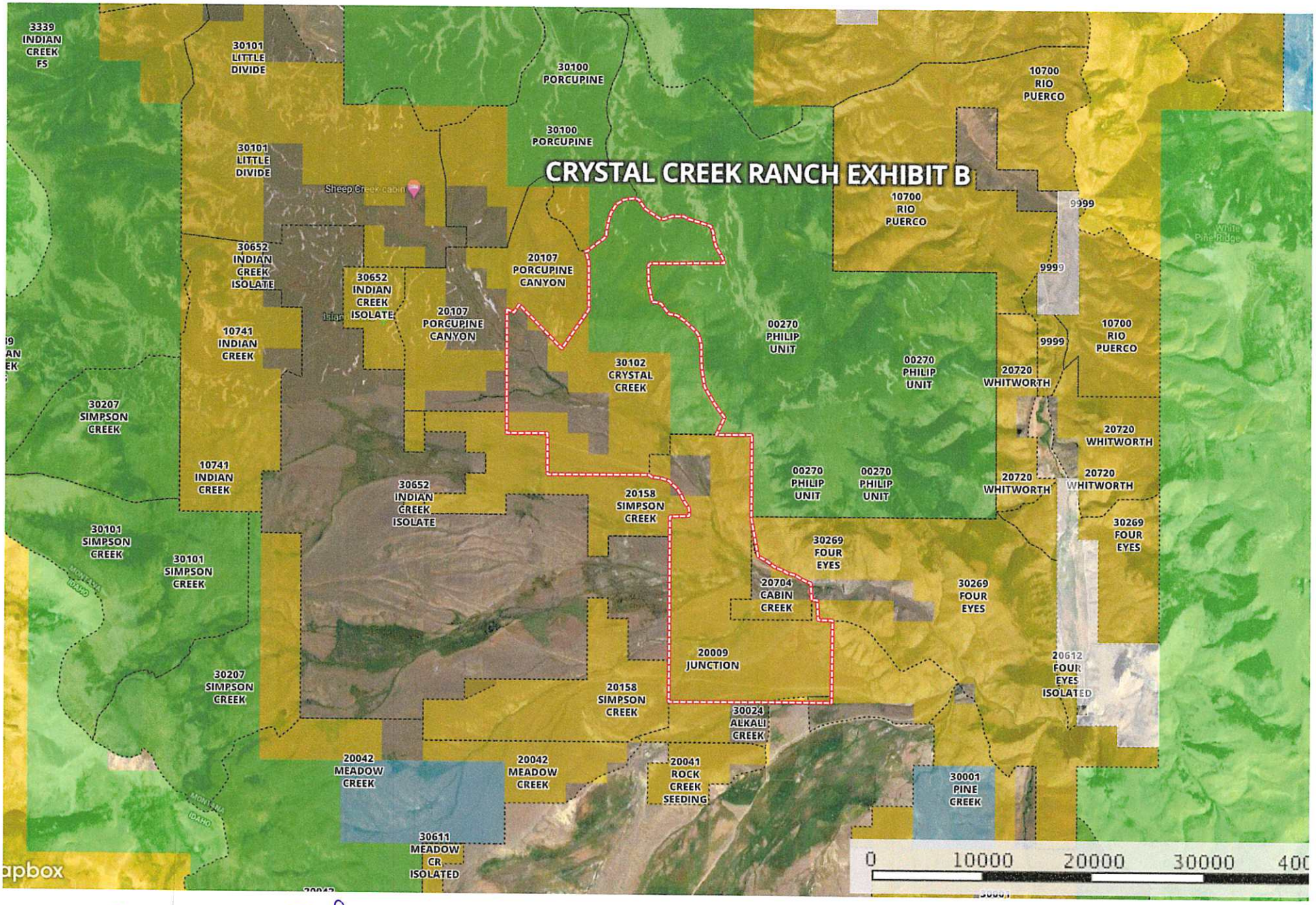

oundary | Forest Service | State Land | Fish and Wildlife | National Park | Other | BLM | Local Government | Conservation Easements

Sellers Initials

Buyers Initials

Account
383-2234

The information contained herein was obtained fror deemed to be reliable.