

SITUATED IN

The State of Ohio, County of Noble,
Township of Jackson, and being a part
of the SW Qtr. of Sec. 35, T5, R9.

BASIS OF BEARING

Bearings and distances are based on State Plane Grid Coordinates,
NAD83, Ohio South, per GPS Observation.

REFERENCES

* As Noted on Plat

Survey Split

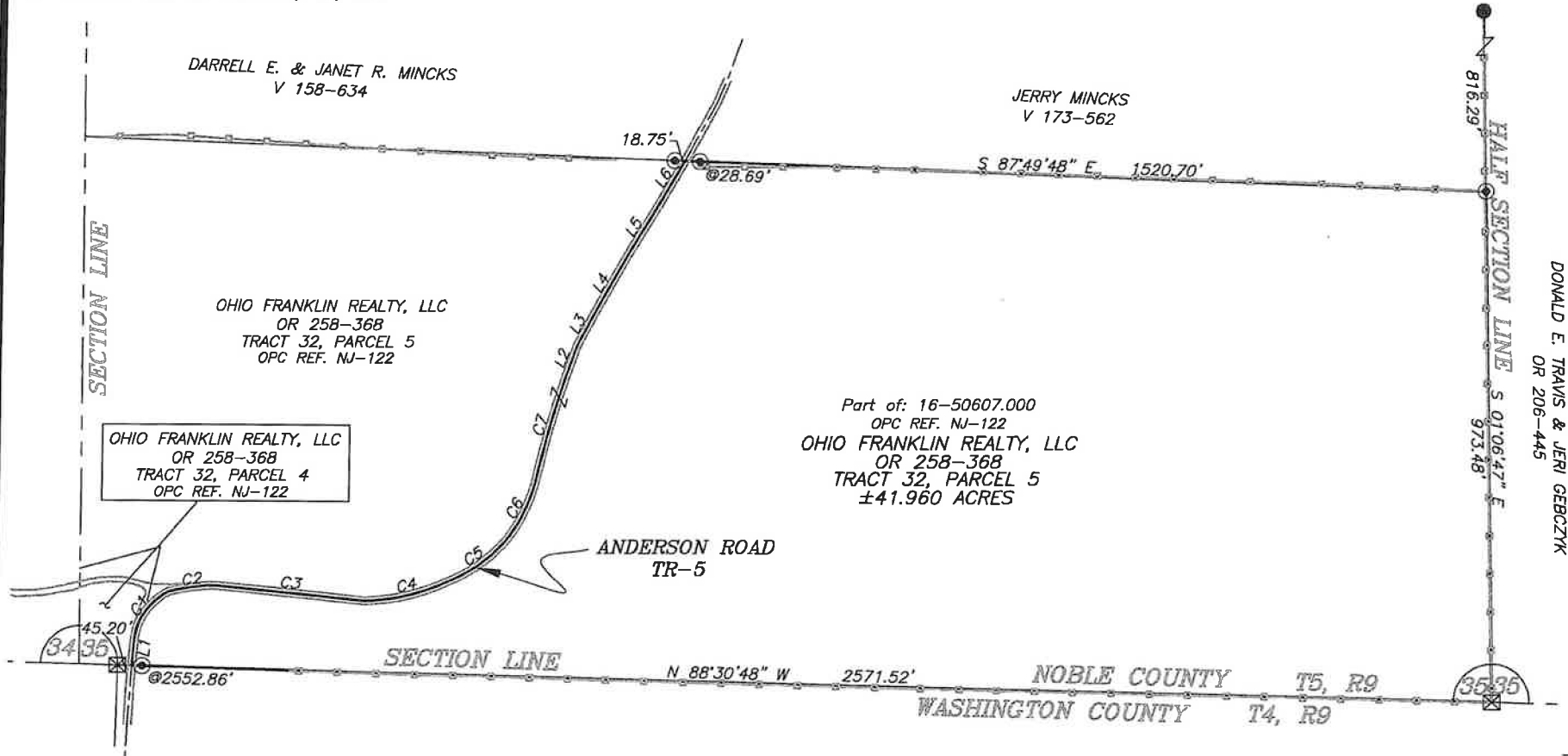

LEGEND

- ▲ Railroad Spike Found
- △ Railroad Spike Set
- Iron Pin Found
- Pipe Found w/cap
- ⊠ Stone Found
- ⌘ Property Hook
- ⊙ Iron Pin Set
- Ex. Fence
- ⊗ Axle Found

Brian Kelly McPeek
Reg. Surveyor No. 8517

Date

Graphic Scale



(IN FEET)
1 inch = 300 ft.

CURVE TABLE

CURVE	RADIUS	ARC LENGTH	CHORD LENGTH	CHORD BEARING	DELTA ANGLE
C1	113.31'	118.01'	112.75'	N 34°03'43" E	59°40'34.25"
C2	365.55'	87.37'	87.16'	N 82°19'42" E	13°41'36.73"
C3	410.37.98'	282.10'	282.10'	S 84°21'47" E	0°23'37.91"
C4	386.88'	163.12'	161.92'	N 76°58'42" E	24°09'30.07"
C5	282.71'	132.18'	130.98'	N 55°08'19" E	26°47'21.86"
C6	302.34'	131.25'	130.22'	N 26°00'28" E	24°52'19.57"
C7	1760.16'	203.62'	203.51'	N 15°35'46" E	6°37'41.78"

LINE TABLE

LINE	BEARING	DISTANCE
L1	N 04°50'56" E	47.82'
L2	N 19°32'39" E	67.43'
L3	N 27°25'19" E	62.48'
L4	N 29°18'43" E	123.68'
L5	N 30°35'56" E	119.03'
L6	N 29°28'29" E	98.19'



www.mcpeeklandsurveying.com
email: brian@mcpeeklandsurveying.com
340 Robin Hood Ln., * Zanesville, Oh 43701 * 740.704.6073