

A CERTIFICATE OF A RETRACEMENT SURVEY OF PORTIONS OF CERTAIN ALIQUOT PARTS WITHIN THE N 1/2 SW 1/4 AND THE SE 1/4 SECTION 29, T.10 S., R.10 W., PRINCIPAL MERIDIAN, MONTANA; THE NE 1/4 AND THE N 1/2 SE 1/4 SECTION 32, T.10 S., R.10 W., PRINCIPAL MERIDIAN, MONTANA; AND THE SW 1/4 NW 1/4 AND THE W 1/2 SW 1/4 SECTION 33 T.10 S., R.10 W., PRINCIPAL MERIDIAN, MONTANA; BEING THE AROUND SURVEY OF THOSE TRACTS DESCRIBED ON CERTIFICATE OF SURVEY NUMBER 11, BEAVERHEAD COUNTY, MONTANA

COVENANTS TO THESE 44 TRACTS

- ALL OWNERSHIPS SHALL BE KEPT IN A NEAT, CLEAN AND ORDERLY MANNER, AS SATISFACTORY TO 75% OF THE FREEHOLDERS OF THESE 44 TRACTS OR PORTIONS THEREOF.
- ROADS ARE TO BE NATIVE IN NATURE UNTIL SUCH POINT IN TIME A QUALIFIED PETITION OF THE FREEHOLDERS OF THE 44 TRACTS OR PORTIONS THEREOF, REQUESTS CONSTRUCTION TO HIGHER STANDARDS BY SPECIAL IMPROVEMENT DISTRICT OR OTHER LEGAL METHOD, OR AT THE INDIVIDUAL COST OF ANY INDIVIDUAL DESIRING AN IMPROVED ROAD TO HIS PROPERTY. ALL ROADS TO REMAIN WITHIN EASEMENTS PROVIDED UNLESS OTHER RIGHT OF WAYS ARE GRANTED.

So declared by:

Sunset West, Inc. (1/2 owner)
Paul R. Sorenson, President
Jack Sorenson (1/2 owner)

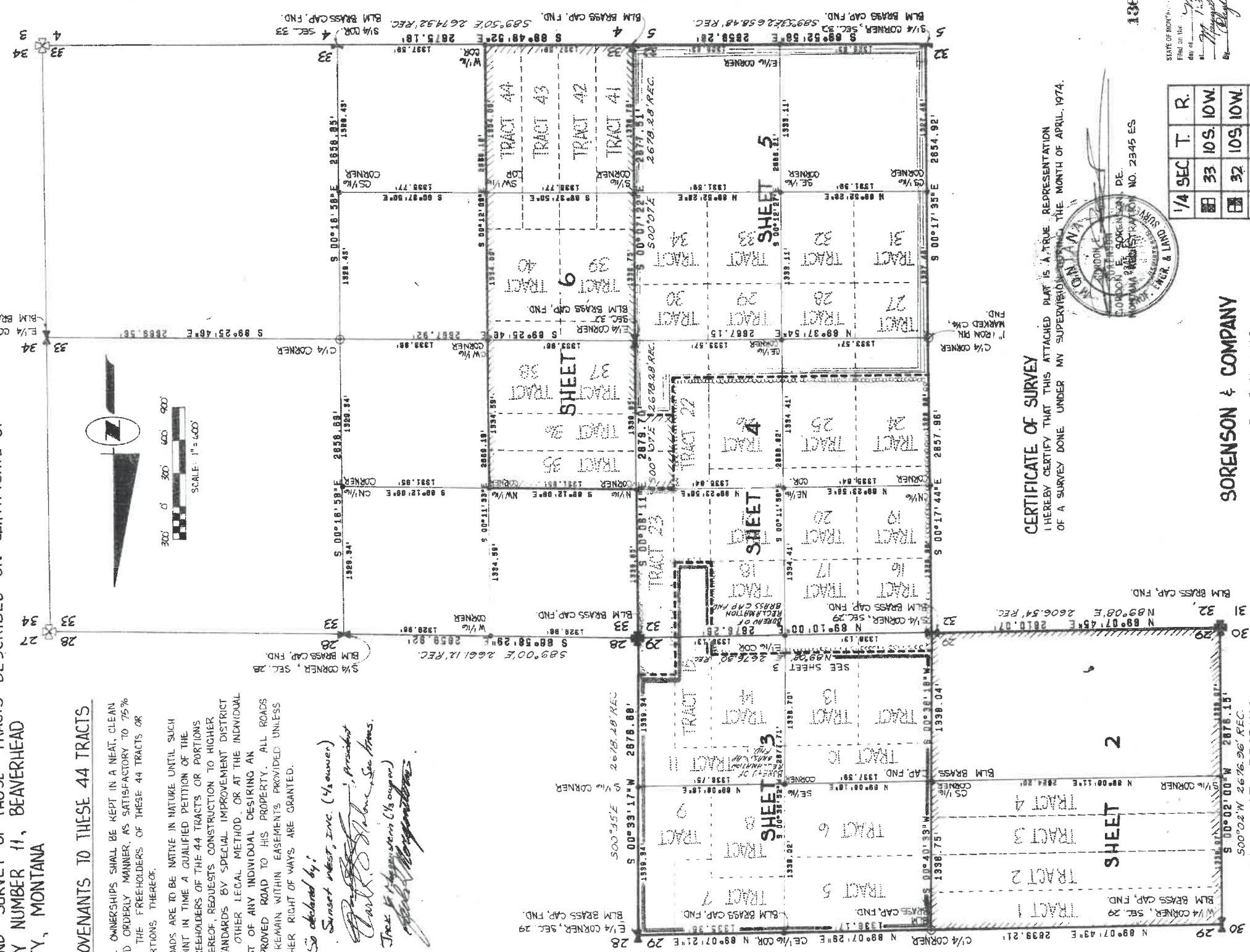

CERTIFICATE OF SURVEY
 I HEREBY CERTIFY THAT THIS ATTACHED PLAT IS A TRUE REPRESENTATION OF A SURVEY DONE UNDER MY SUPERVISION DURING THE MONTH OF APRIL, 1974.



136969

1/4 SEC	T.	R.
33	10 S.	10 W.
32	10 S.	10 W.
29	10 S.	10 W.

SORENSEN & COMPANY
 P.O. BOX 3418
 MISSOULA, MONTANA
 59801

SURVEY PERFORMED AT THE REQUEST OF:
 SUNSET WEST, INC.
 APRIL 1974
 FILE NO. FT-22 DRAWN: CS

SHEET 1 OF 6
CERTIFICATE OF SURVEY
 NUMBER: 11
 BEAVERHEAD COUNTY, MONT.

6 pgs

portion color map on this line

portion color map on this line

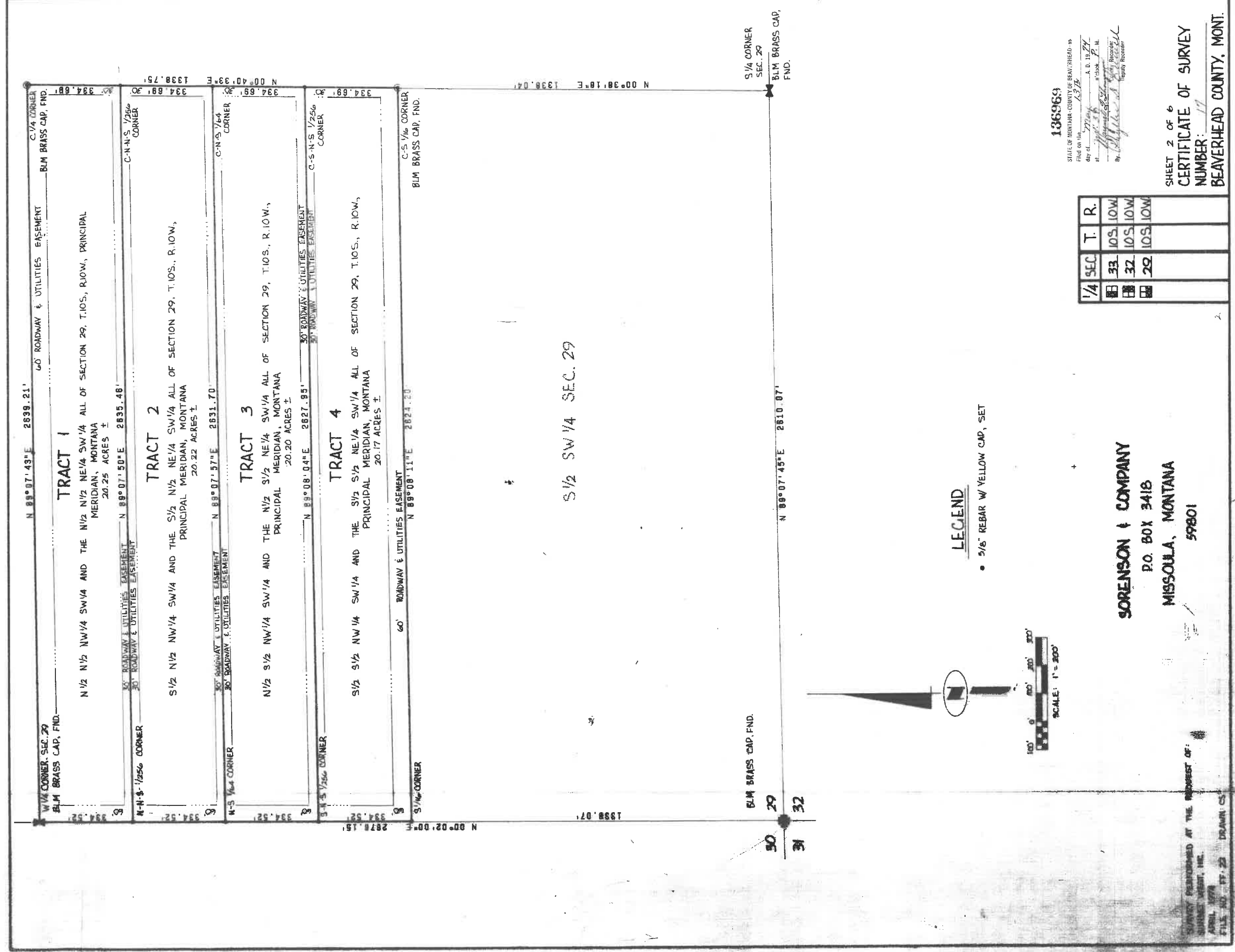

W 1/4 CORNER, SEC. 29
BLM BRASS CAP, FND.

N 89°07'43"E 2839.21'

60' ROADWAY & UTILITIES EASEMENT

C-1/4 CORNER
BLM BRASS CAP, FND.

TRACT 1

N 1/2 N 1/2 NW 1/4 SW 1/4 AND THE N 1/2 NE 1/4 SW 1/4 ALL OF SECTION 29, T.10S., R.10W., PRINCIPAL MERIDIAN, MONTANA
20.25 ACRES ±

N 89°07'50"E 2835.48'

30' ROADWAY & UTILITIES EASEMENT

C-N-N-S 1/256 CORNER

TRACT 2

S 1/2 N 1/2 NW 1/4 SW 1/4 AND THE S 1/2 NE 1/4 SW 1/4 ALL OF SECTION 29, T.10S., R.10W., PRINCIPAL MERIDIAN, MONTANA
20.22 ACRES ±

N 89°07'57"E 2831.70'

30' ROADWAY & UTILITIES EASEMENT

C-N-S 1/64 CORNER

TRACT 3

N 1/2 S 1/2 NW 1/4 SW 1/4 AND THE N 1/2 NE 1/4 SW 1/4 ALL OF SECTION 29, T.10S., R.10W., PRINCIPAL MERIDIAN, MONTANA
20.20 ACRES ±

N 89°08'04"E 2827.95'

30' ROADWAY & UTILITIES EASEMENT

C-S-N-S 1/256 CORNER

TRACT 4

S 1/2 S 1/2 NW 1/4 SW 1/4 AND THE S 1/2 NE 1/4 SW 1/4 ALL OF SECTION 29, T.10S., R.10W., PRINCIPAL MERIDIAN, MONTANA
20.17 ACRES ±

N 89°08'11"E 2824.30'

60' ROADWAY & UTILITIES EASEMENT

C-S 1/16 CORNER
BLM BRASS CAP, FND.

S 1/4 CORNER
SEC. 29
BLM BRASS CAP, FND.

N 89°07'48"E 2810.07'

1338.07' 2878.15'

1338.07' 1338.04'

N 00°38'10"E 1338.04'

1/2 SW 1/4 SEC. 29

50 31 32

LEGEND

- 5/8" REBAR W/ YELLOW CAP, SET



1/4 SEC.	T.	R.
33	10S.	10W.
32	10S.	10W.
29	10S.	10W.

SORENSEN & COMPANY
P.O. BOX 3418
MISSOULA, MONTANA 59801

136969

STATE OF MONTANA - COUNTY OF BEAVERHEAD - 19

FILED ON THE 13TH DAY OF APRIL 1979

By: *[Signature]* County Recorder

SHEET 2 OF 6
CERTIFICATE OF SURVEY
NUMBER: 17
BEAVERHEAD COUNTY, MONT.

SURVEY PERFORMED AT THE REQUEST OF:
APRIL 1979
FILE NO. FF-23 DRAWN CS

POSITION SHOWN BY POINT ON THIS LINE
 POSITION SHOWN BY POINT ON THIS LINE

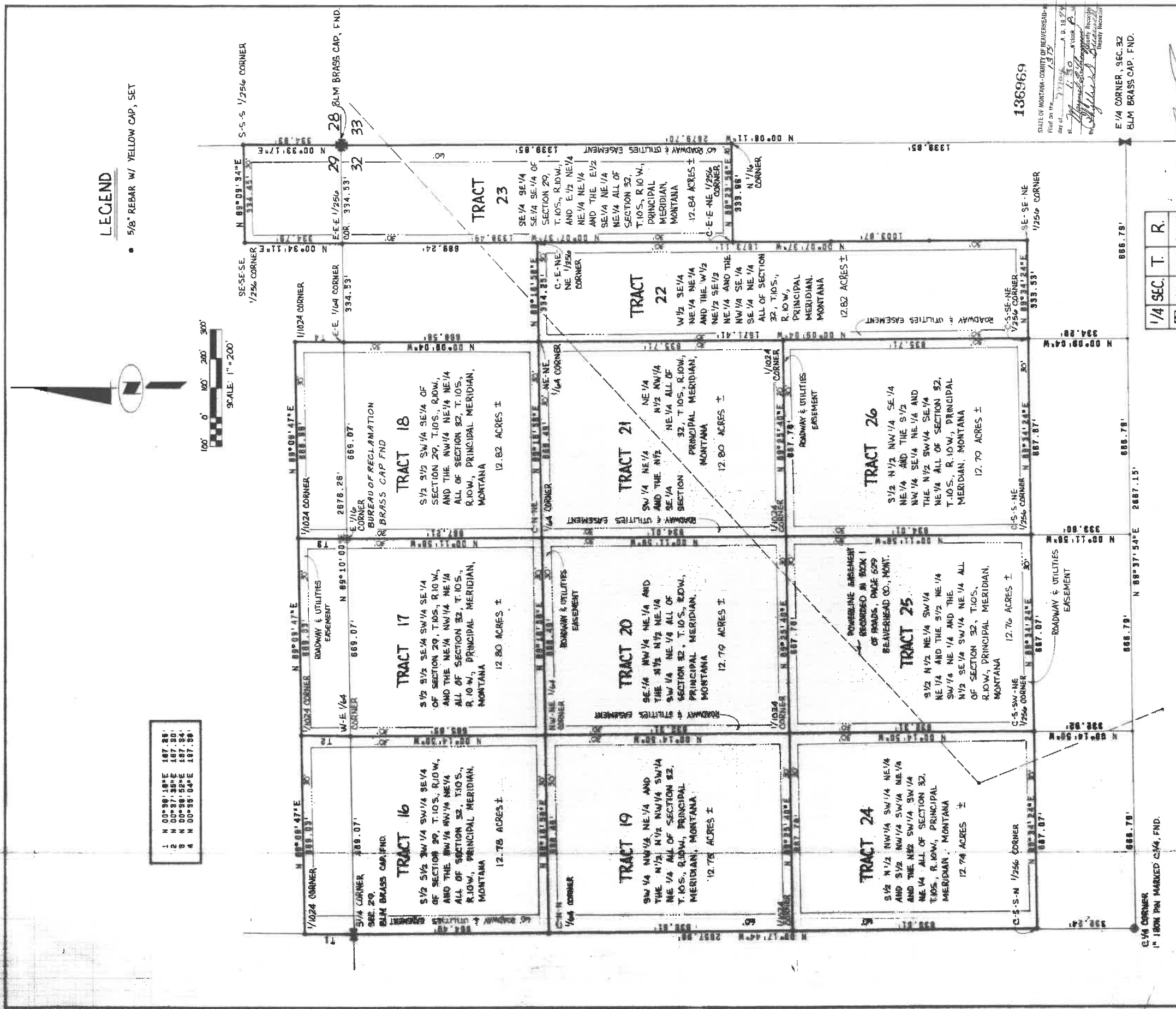

LEGEND

- 5/8" REBAR W/ YELLOW CAP, SET

1	N 00°58'18"E	187.81'
2	N 00°57'38"E	187.80'
3	N 00°58'52"E	187.84'
4	N 00°58'04"E	187.89'



136869

STATE OF MONTANA - COUNTY OF BEAVERHEAD
 Filed on the 7th day of April, 1974
 by *[Signature]*
 County Recorder
 Beaverhead County, Montana

E 1/4 CORNER, SEC. 32
 81M BRASS CAP, FND.

1/4 SEC.	T.	R.
33	10S	10W
32	10S	10W
29	10S	10W

SORENSEN & COMPANY
 P.O. BOX 341B
 MISSOULA, MONTANA
 59801

SHEET 4 OF 6
 CERTIFICATE OF SURVEY
 NUMBER: 77
 BEAVERHEAD COUNTY, MONT.

SURVEY PERFORMED AT THE REQUEST OF:
 SUNSET WEST, INC.
 APRIL 1974
 FILE NO. FF-23 DRAWN: CS

POSITION LINE OF POINT ON THIS LINE

POSITION LINE OF POINT ON THIS LINE

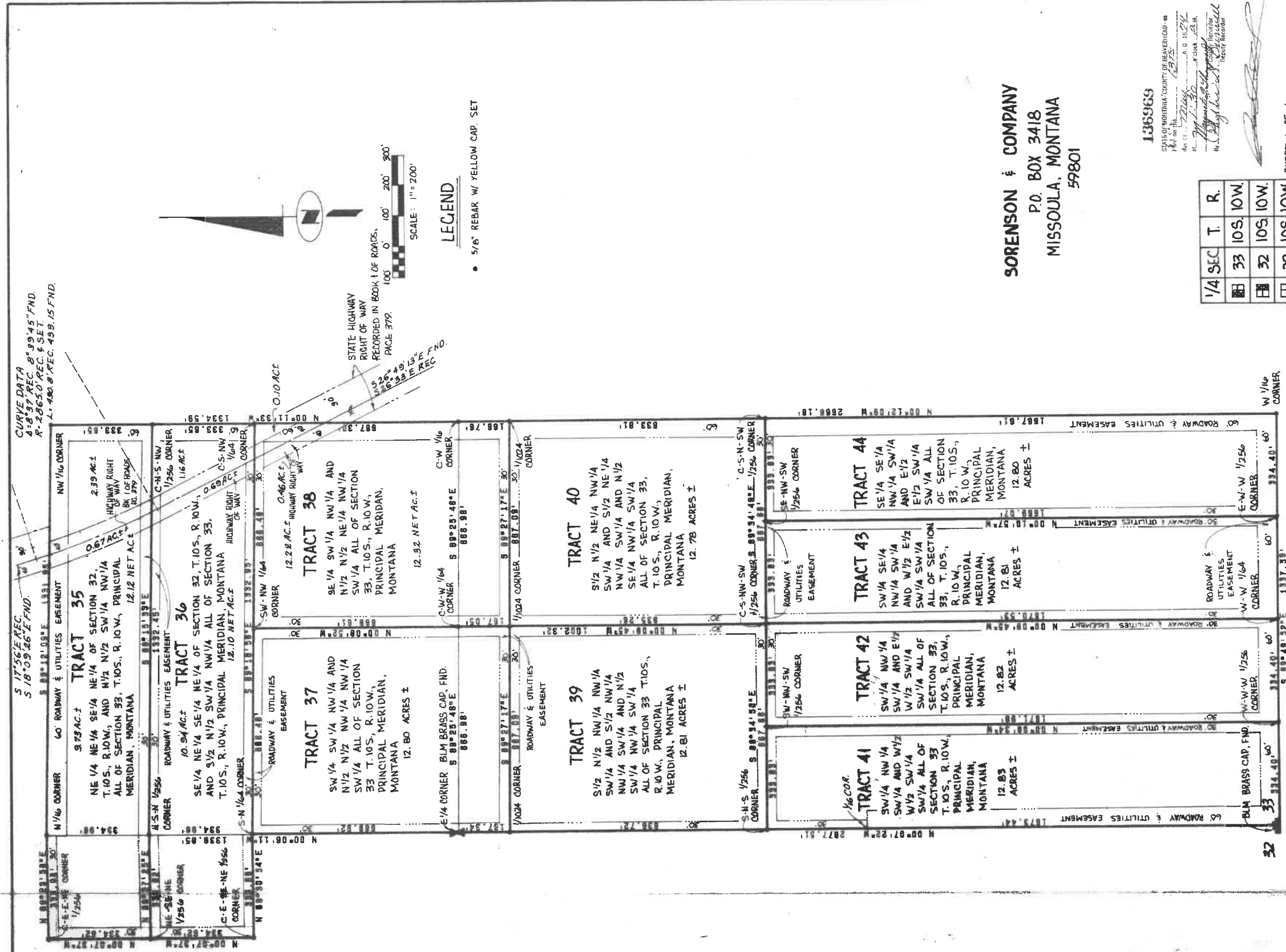

SORENSEN & COMPANY
 P.O. BOX 3418
 MISSOULA, MONTANA
 59801

136969
 STATE OF MONTANA, COUNTY OF BEAVERHEAD - ss
 I, J. D. [Signature], County Clerk, do hereby certify that the foregoing is a true and correct copy of the original as filed on the [Date] day of [Month], 19[Year].
 J. D. [Signature]
 County Clerk
 J. [Signature]
 Deputy Recorder

SHEET 6 OF 6
 CERTIFICATE OF SURVEY
 NUMBER: 111
 BEAVERHEAD COUNTY, MONT.

1/4 SEC	T.	R.
33	10S.	10W.
32	10S.	10W.
29	10S.	10W.

SURVEY PERFORMED AT THE REQUEST OF:
 SURVEY WEST, INC.
 APRIL 1974
 PLS. NO. PP-23 DRAWN: