

Permit #548

BEAVERHEAD COUNTY
ON-SITE WASTEWATER TREATMENT SYSTEM PERMIT

P6 - 2/6/95
548-96C

COMPLETED

PERMIT NO. _____

Beaverhead County Environmental Health Department
2 South Pacific---CL Box #7
Dillon, Montana 59725

Phone : (406) 683-4868

Permission is hereby granted to install an on-site wastewater treatment system on the property

owned by ROSEANA CAMPBELL - RED ROCK RV PARK
PROPERTY OWNER

and located at : 505 Sunset West Road
PROPERTY ADDRESS

in the 20 Section, Township 10 S, Range 10 W, of Beaverhead county, Montana.

This system shall be installed in accordance with current Department rules governing the on-site treatment of wastewater, and the minimum construction requirements and special requirements provided for in this permit. This permit is issued, based on the information provided in the permit application. If any of this information is found to be incorrect, or if the system is not installed as provided for, this permit shall be rendered null and void.

PERMIT ISSUED BY: [Signature] RS DATE: 7/11/96

Type and size of system: 1000 gallon Septic Tank -
500 Linear Feet of Drainfield in 5 laterals -

INSTALLER: Self Phone No.: _____

INSPECTION :

1. A final inspection or specified written and photographic documentation is required prior to covering the completed system. The applicant or contractor shall notify the Health Officer or his designee not less than eight (8) working hours prior to completion. If the inspection cannot be made within forty-eight (48) working hours of notification the owner may cover-up the system without final inspection; however written and photographic documentation of the installation is still required.

OFFICE USE ONLY
Date Received:

Rolland E. Campbell
2-6-84

ATTACH PERC RESULTS, SCS SOILS DATA
AND PROPERTY DESCRIPTION FROM CLERK AND
RECORDER (DEED, SURVEY)

THERE IS A SEPTIC PERMIT FEE OF \$45 FOR ALL NEW SEPTIC SYSTEMS
APPLICATION FOR ON-SITE WASTEWATER TREATMENT SYSTEM PERMIT

Beaverhead County Environmental Health Department
2 South Pacific --
Dillon, MT 59725 Phone: 683-4868

CONSTRUCTION OR MODIFICATION OF A SEPTIC SYSTEM SHALL NOT TAKE
PLACE UNTIL A PERMIT IS ISSUED

PART I. TO BE COMPLETED BY APPLICANT

- 1. Applicant's Name: Rolland E. or Carol S. Campbell
- 2. Applicant's Mailing Address: 505 SUNSET WEST RD

3. Applicant's Phone: Home 406-276-3555 Work _____

4. Address of/ Location of Septic System: Same as above

5. Property Legal Description:
SW 1/4 _____ 1/4 Section 20 Township 10'S Range 10W

6. Subdivision Name & Lot Number (IF applicable): #12 SUNSET WEST

7. Property Size: 12.84 acres;

a. If smaller than 20.00 acres in size:
Year property survey was filed: Mar 15 84

b. If survey filed after July 1, 1973:
Year of sanitary restriction removal: _____
Certificate of Approval number: _____
Minimum absorption area required: _____

(CHECK WITH YOUR REALTOR, THE COUNTY SANITARIAN OR THE COUNTY CLERK
AND RECORDER'S OFFICE IF YOU DO NOT HAVE THIS INFORMATION AVAILABLE)

8. Installer's Name: Rolland E. Campbell

9. Installer's Phone: 406-276-3555

10. Type of system to be installed: New
 Replacement
IF Replacement: Tank Only
 Drainfield
 Both
 Extension
 Alternative/Experimental

a. If replacement system: Year failing system installed _____

11. Treatment system to serve:
 Single family dwelling
 Mobile Home/Modular Home
 Multi-family dwelling
(# of units) _____
 Commercial (Specify): RV
park 50 spaces
 Other (Specify): _____

12. RESIDENTIAL: Number of bedrooms: _____

13. COMMERCIAL: Attach estimated daily sewage flow data and minimum
required absorption area.

14. Type of water supply: well

North

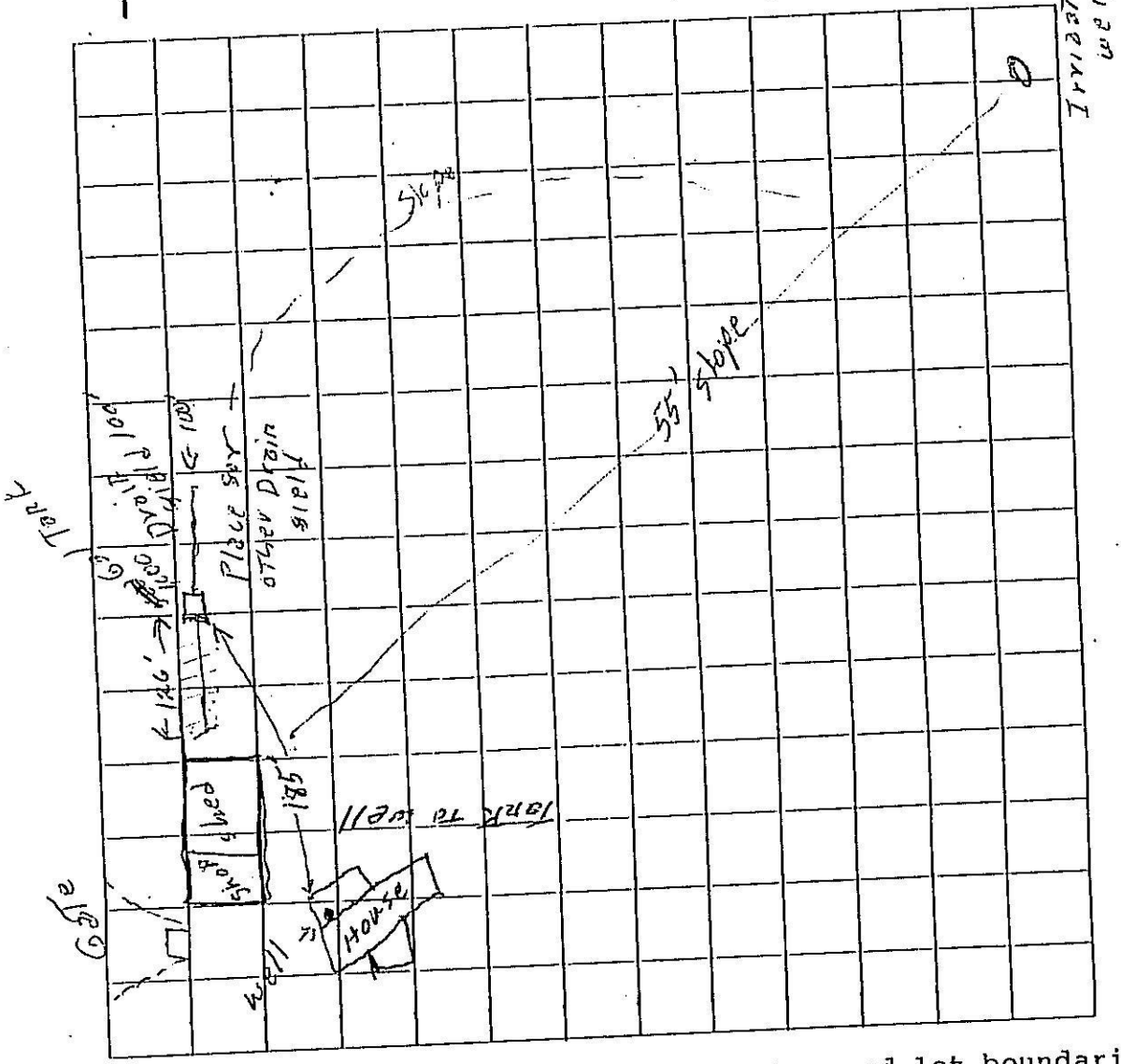

15. In the space above, sketch the septic system and lot boundaries. Include the following: all buildings, wells, waterways, drainageways, bedrock outcroppings, areas of high groundwater and ponding. SHOW DIRECTION OF SLOPE, AND DEGREE OR PERCENT OF SLOPE IN DRAINFIELD AREA. LABEL DISTANCES OF THE SEPTIC SYSTEM FROM WELLS, WATERWAYS, HOUSES, AND PROPERTY LINES. SHOW WHERE A 100% REPLACEMENT DRAINFIELD CAN BE LOCATED in the event of the original system's failure.

16. Distance to nearest river, stream, or drainage/irrigation ditch is 1/4 mile.

17. A. Do you have reason to believe that the water table is high (within 6 feet of ground surface during highest period of year: _____ YES NO

If yes, estimate depth: _____ feet from ground surface.

18. Directions for locating property: Red Rock, exit 1-15 # 37 N.-W. 3 miles S. 1/2 mile

19. The above information is true to the best of my knowledge and I understand that if any of this application is found to be untrue, my application and permit will not be valid. I further understand that inspection and approval of the above septic system does not constitute assumption by the Department or its employees of liability for the system's failure. The property owner, shall be responsible for the proper maintenance of the system and for abatement of any nuisance arising from its failure.

SIGNATURE OF APPLICANT Richard E. Campbell

DATE: 2-3-95

Permit #548

APPLICATION FOR ON-SITE WASTEWATER TREATMENT SYSTEM PERMIT

Applicants Name: ROLAND CAMBRICE

PART II. TO BE COMPLETED BY SANITARIAN

Application complete? Yes No Specify _____

On-site visit required? Yes No Comments Test Pit

Site Situation

Depth to seasonally high groundwater OK How verified Test Pit

Depth to bedrock OK How verified Test Pit

Site characteristics _____

Slope at drainfield <4 % Slope at replacement site <4 %

Is there room for a 100% replacement field: Yes No

List any site problems and mitigation measures: _____

Percolation test results (if applicable): _____ minutes/inch

SOIL PROFILE DESCRIPTION: SKETCH APPROVED SYSTEM LAY OUT

System requirements Existing Septic Tank -
500 Linear Feet DF in 2 foot wide trenches
as per WQB 4 - 100' / Lot

APPLICATION APPROVED _____ DENIED _____ BASIS FOR DENIAL _____

APPLICANT'S OPTIONS AFTER DENIAL: _____

Reviewed by: [Signature] Date: 7/11/96

Title: RS

Permit #548

PART III. TO BE COMPLETED BY INSTALLER AND SANITARIAN

SEPTIC TANK:

Distance from nearest water source 185' (50 ft. min.)
Distance from foundation 126' (5 ft. min.)
Size 500' gallons
Material 1" gravel + dirt
Tank level; baffles: inlet & outlet caulked.
Slope of inlet line: 1/4 inches/ft. (1/8"/ft. min.)
Slope of outlet line: 1/4 inches/ft. (1/8"/ft. min.)

Inspection Results	
Actual	<u>200 +</u>
Actual	<u>NA</u>
OK	<u>1000</u>
OK	<u>Plastic</u>
OK	<u>✓</u>
Actual	<u>1/4</u>
Actual	<u>1/4</u>

DISTRIBUTION BOX? YES X NO

Box level; inlet & outlets sealed.
Outlets same height from bottom.

OK	<u>✓</u>
OK	<u>✓</u>

LIFT STATION? YES X NO

Actual	<u>No</u>
--------	-----------

DRAINFIELD: 500' Open system 100' Closed Loop

Distance from nearest water source 185' (100 ft. min.)
Distance from foundation 126' (10 ft. min.)
Total 500' lineal feet of perforated pipe
Distance between lines 8' (min. 8 ft. on centers)
Length of longest line 100' (100 ft. max.)
Type of filter material: 1" rock

Actual	<u>200</u>
Actual	<u>NA</u>
Actual	<u>500</u>
Actual	<u>8</u>
Actual	<u>100</u>
OK	<u>✓</u>

Amount of filter materials:
Under pipe: 6" (6" min.) Over pipe: 6" (2" min.)
Ends of laterals capped. ✓

OK	<u>✓</u>
OK	<u>✓</u>
OK	<u>✓</u>

Laterals level

DIAGRAM SHOWING LOCATION AND SIZE OF SYSTEM AS INSTALLED:
(Locate the septic tank with distances from two (2) permanent features)

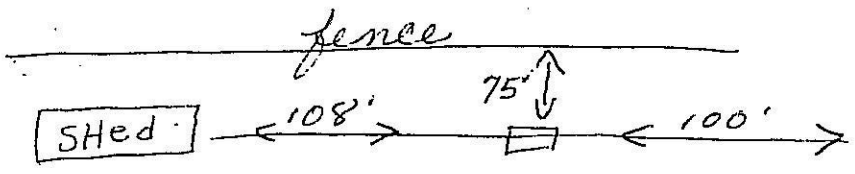

INSPECTOR'S COMMENTS: Seasonal Use -

This septic system was approved for closure/cover-up on _____

By: [Signature] RS 7/10/16

STATE OF MONTANA
DEPARTMENT OF ENVIRONMENTAL QUALITY
CERTIFICATE OF TRAILER COURT APPROVAL
(Section 76-4-101 through 76-4-131,
and 50-52-101 through 50-52-302, MCA 1979)

TO: Carol & Rolland Campbell
505 Sunset West Road
Dillon, MT 59725

No. E.S. 1-95-T1-22
291K

THIS IS TO CERTIFY THAT the plans and supplemental information relating to the recreational vehicle park known as Red Rock RV Park consisting of five (5) spaces, located in Beaverhead County, Montana, have been reviewed by personnel of the Water Quality Division, and,

THAT the documents and data required by Section 76-4-101 through 76-4-131, and 50-52-101 through 50-52-131, MCA 1979 and the rules of the Department of Environmental Quality made and promulgated pursuant thereto have been submitted and found to be in compliance therewith, and,

THAT the approval of the plans of said recreational vehicle park is made with the understanding that the following conditions shall be met:

THAT the RV space sizes as indicated on the plans to be filed with the county clerk and recorder will not be further altered without approval, and,

THAT the multiple family water system and sewage disposal system will be provided by Red Rock RV Park, and,

THAT the subsurface drainfield shall have an absorption area of 475 lineal feet of (2 feet wide trench) per disposal trailer space, and,

THAT the bottom of the drainfield shall be at least four feet above the water table, and,

THAT no sewage treatment system shall be constructed within 100 feet of the maximum highwater level of a 100 year flood of any stream, lake, watercourse, or irrigation ditch, nor within 100 feet of any domestic water supply source, and,

THAT plans for the proposed water and individual sewage treatment systems will be reviewed and approved by the Beaverhead County Health Department before construction is started, and,

238
2/9/75

Rolland Campbell

E.S. 1-95-T1-22

Breaker Box
in shed

Water 1" PVC

Permit #548

