

Source: NRCS Soil Survey

All fields

120 ac

SOIL CODE	SOIL DESCRIPTION	ACRES	PERCENTAGE OF FIELD	SOIL CLASS	NCCPI
■ CbB	Coweta-Bates complex, 1 to 5 percent slopes	55.35	46.0%	4	35.3
■ PaB	Parsons silt loam, 1 to 3 percent slopes	24.22	20.1%	3	61.9
■ DnC	Dennis silt loam, 3 to 5 percent slopes	16.25	13.5%	3	74.3
■ RD	Radley silt loam, 0 to 1 percent slopes, frequently flooded	13.33	11.1%	5	59.6
■ DnB	Dennis silt loam, 1 to 3 percent slopes	6.39	5.3%	2	73.5
■ ErD	Eram-Radley complex, 0 to 8 percent slopes	4.82	4.0%	4	50.3
120.36					51.2

1 field, 120 acres in Nowata County, OK

TOWNSHIP/SECTION 26N 15E - 22, 23

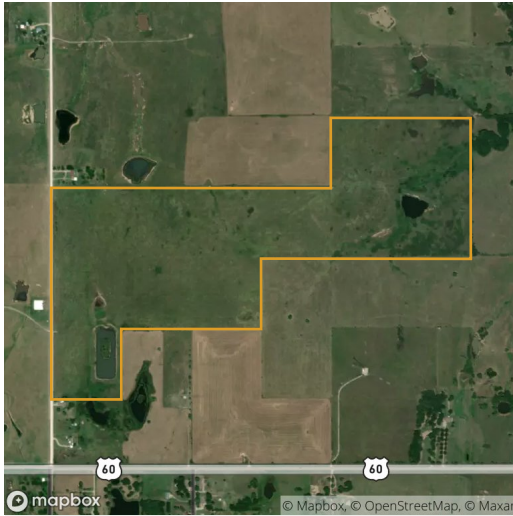

All fields

120 ac



2019 2018 2017 2016 2015

■ Grass/Pasture	96.9%	93.3%	92.0%	93.9%	94.4%
■ Other	3.1%	6.7%	8.0%	6.1%	5.6%

Source: NASS Cropland Data Layer

1 field, 120 acres in Nowata County, OK TOWNSHIP/SECTION 26N 15E - 22, 23

Nowata County, OK

FIELD	ACRES	LOCATION	OWNER (LAST UPDATED)	OWNER ADDRESS
	120.36	26N 15E - 22, 23 APN: 00002326N15E100300	DYE, MICHAEL & CONNIE (11/12/2020)	PO BOX 862, NOWATA, OK 74048

