

+
-
2-525-62 X Q
Show search results for 2-525-62

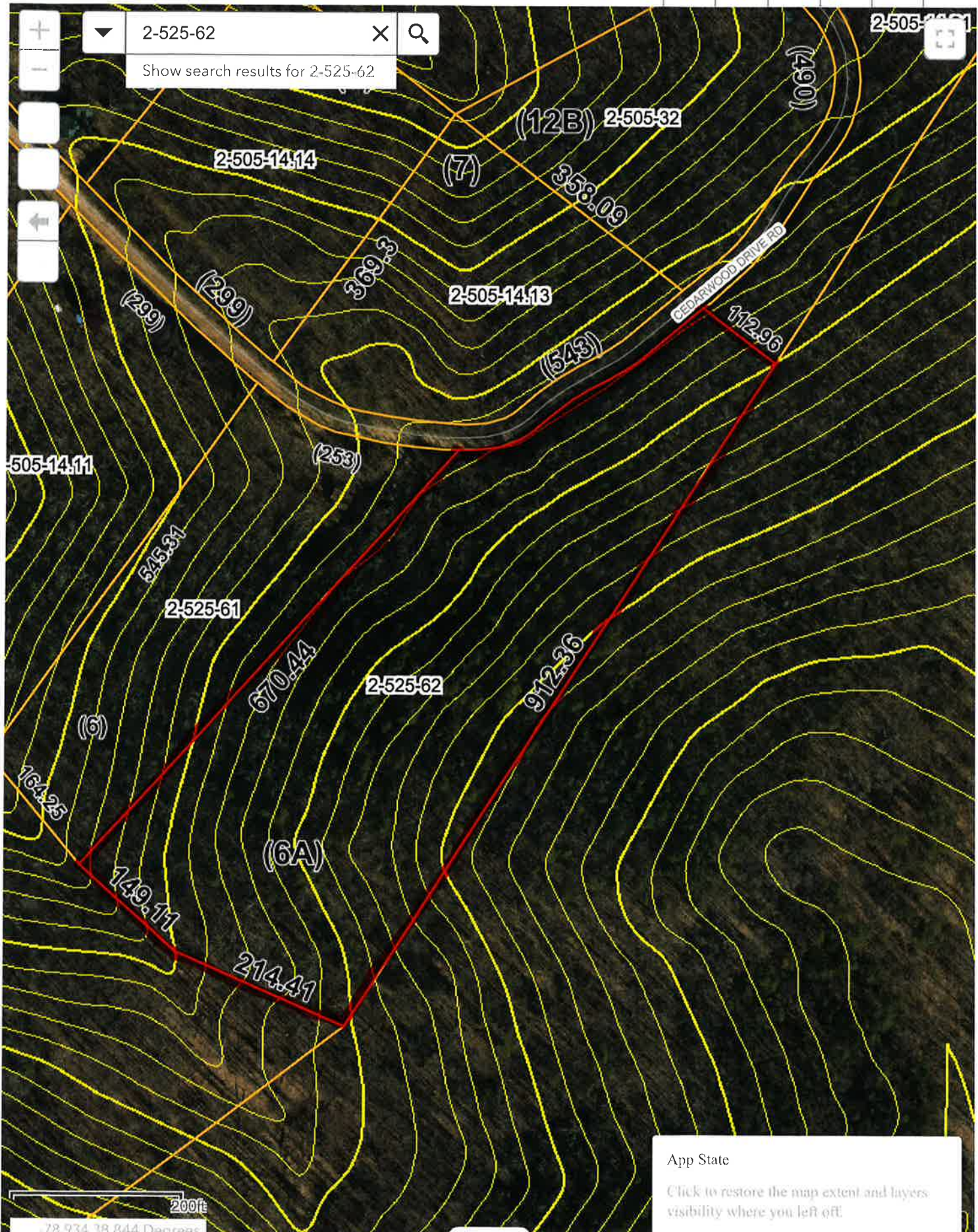

App State
Click to restore the map extent and layers visibility where you left off.

200ft
-78.934 38.844 Degrees

Line	Bearing	Distance
1	N 75° 30' 00" E	150.00
2	S 75° 30' 00" E	150.00
3	N 75° 30' 00" W	150.00
4	S 75° 30' 00" W	150.00

MAP NO. 100
 DATE: 10/15/88

Line	Bearing	Distance
1	N 75° 30' 00" E	150.00
2	S 75° 30' 00" E	150.00
3	N 75° 30' 00" W	150.00
4	S 75° 30' 00" W	150.00

Note: as indicated
 no 5' stake set

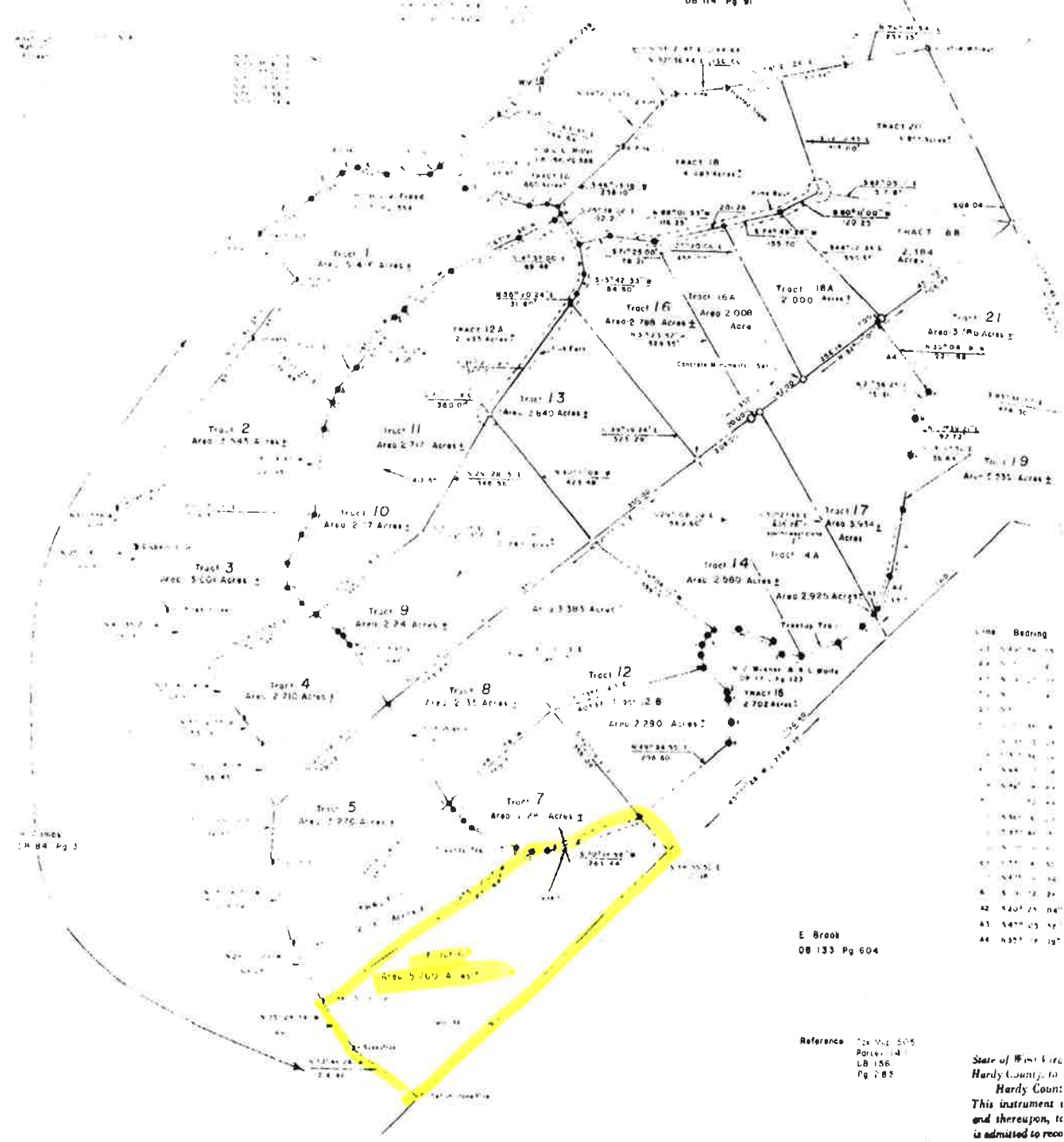

Line	Bearing	Distance
1	N 75° 30' 00" E	150.00
2	S 75° 30' 00" E	150.00
3	N 75° 30' 00" W	150.00
4	S 75° 30' 00" W	150.00

Reference: 124 Map 505
 Parcel 14
 LB 156
 Pg 167

State of West Virginia
 Hardy County
 This instrument and thereupon, it is admitted to record



ostated by:
Blueprint Co.
 701 8th Ave
 Huntington, WV 25701

K.F. SNYDER & ASSOCIATES LICENSED LAND SURVEYORS HARDY COUNTY, WV	
Romney, WV 26757 Phone 822-5944	
Client: Tuscora Land Co. L.	For: Loundin, Pa.
Drawn By: J.W. Aglin	Job No: W-81-32
Party Chief: L.M. Kidner	Scale: 1"=200'
APPROVED BY: <i>[Signature]</i> Kennis F Snyder, L.L.S., WV No 679	
DATE: 10/15/88	MO: P.L.S. No 151

Sub
 Lot
 10
 11
 12