

CURVE	RADIUS	TANGENT	LENGTH	DELTA	DEGREE	CHORD	CH BEARING
C-1	1987.71'	257.95'	513.04'	14°47'18"	2°52'57"	511.62'	N 40°49'35"E
C-2	1830.15'	150.34'	300.00'	9°23'31"	3°07'50"	299.86'	N 71°31'50"W
C-3	1830.15'	294.75'	584.96'	17°41'13"	3°07'50"	582.72'	N 85°04'12"W
C-4	1700.15'	227.08'	451.50'	15°12'58"	3°22'12"	450.17'	N 82°17'36"E
C-5	1700.15'	358.69'	707.01'	23°49'35"	3°22'12"	701.93'	S 78°11'11"E

LEGEND	
IPF	Iron Pin Found
PS	Iron Pin Set
CMF	Concrete Marker Found
CM	Concrete Marker Set
POB	Point of Beginning

In my opinion this is a correct representation of the lands plotted and conforms with the minimum standards of the law.

M. Rhett Royal
M. Rhett Royal
Co. Reg. Surveyor # 2156



Total Acres in Survey 192.69 Acres

COURSE	BEARING	DISTANCE
L-1	N 00°01'07"E	78.46'
L-2	N 01°34'22"E	244.35'
L-3	S 88°11'20"E	91.40'
L-4	N 01°25'53"E	242.30'
L-5	N 88°30'12"W	92.00'
L-6	N 48°30'21"E	223.90'
L-7	N 34°56'59"E	48.36'
L-8	S 40°38'26"E	215.01'
L-9	S 40°43'45"E	258.78'
L-10	S 31°49'05"E	114.64'
L-11	S 25°18'01"E	162.79'
L-12	S 11°45'16"E	83.63'
L-13	S 00°37'45"W	278.62'
L-14	S 13°30'30"E	169.54'
L-15	S 49°03'02"W	72.01'
L-16	S 40°46'08"W	210.04'
L-17	S 23°04'46"W	135.48'
L-18	S 28°34'52"W	86.21'
L-19	S 00°41'00"W	166.61'
L-20	N 13°09'27"W	209.00'
L-21	S 13°07'37"E	209.00'
L-22	S 76°41'41"W	375.61'
L-23	S 09°17'08"W	162.65'
L-24	S 4°10'13"W	150.40'
L-25	S 16°51'46"W	179.21'
L-26	S 67°29'17"E	92.93'
L-27	S 07°47'38"W	91.31'
L-28	S 75°06'09"W	220.13'
L-29	N 86°51'28"W	116.24'
L-30	S 61°38'47"W	80.22'
L-31	N 48°58'26"W	218.02'
L-32	N 65°37'03"W	156.47'
L-33	S 71°02'34"W	102.71'
L-34	S 26°36'24"E	55.45'
L-35	S 1°46'21"E	78.38'
L-36	S 25°17'58"W	116.65'
L-37	N 63°07'25"W	150.47'
L-38	N 85°32'53"W	159.43'
L-39	S 27°26'59"W	55.21'
L-40	N 74°09'44"W	241.39'
L-41	S 81°38'47"W	33.02'

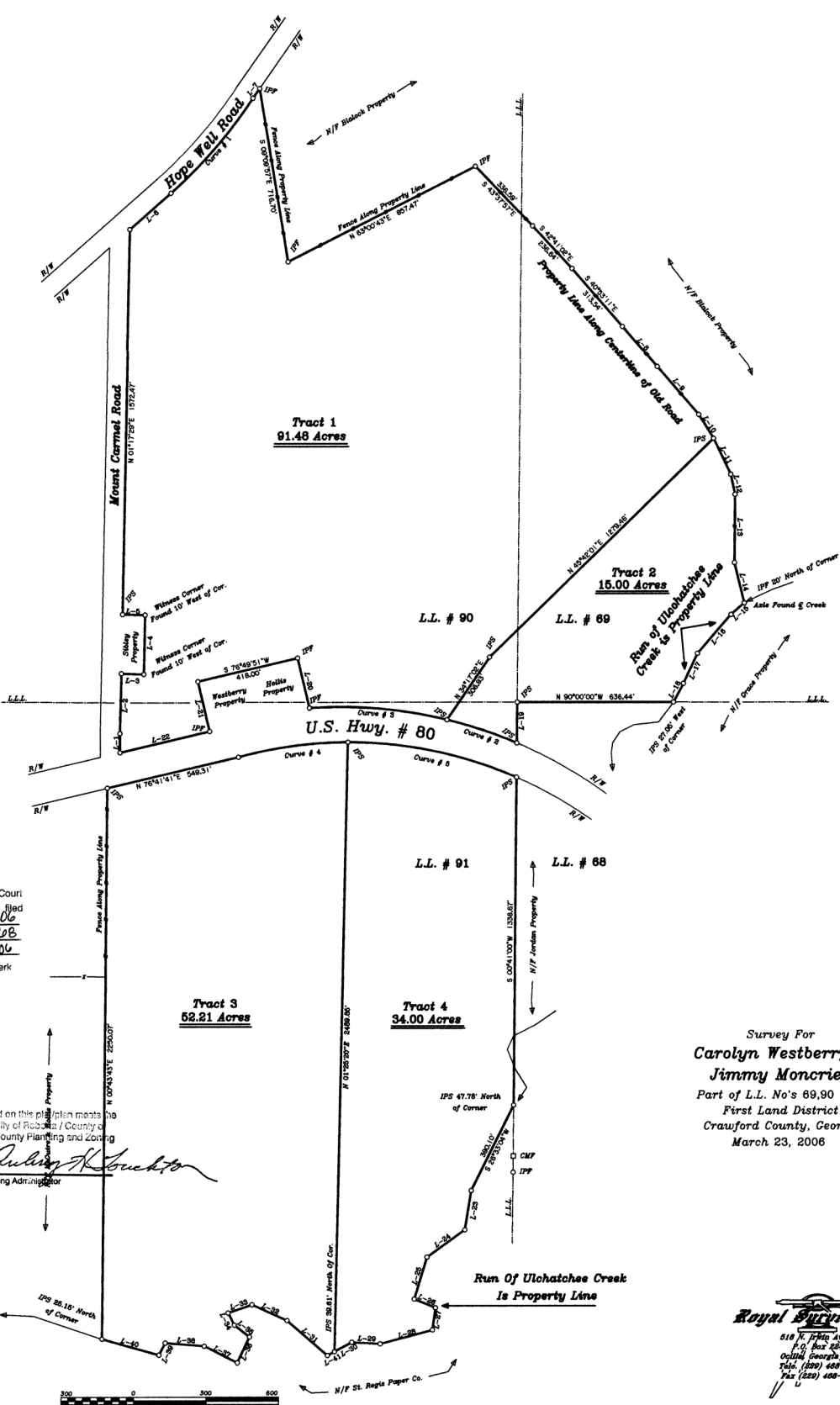

GEORGIA, CRAWFORD COUNTY
Clerk's Office, Superior Court
I hereby certify that this instrument was filed
at 2:52 p.m. April 16, 2006
Recorded in Book 14 Page 706
This 16 Day of April 2006
Blangolis dep. Clerk

To certify that the information provided on this plan meets the minimum standards required by the City of Robusta / County of Crawford and the Robusta/Crawford County Planning and Zoning Commission.
4/15/06
Date
Audrey K. Buckton
Zoning Administrator

Survey For
Carolyn Westberry & Jimmy Moncrief
Part of L.L. No's 89, 90 & 91
First Land District
Crawford County, Georgia
March 23, 2006



Royal Surveyors Inc.
616 N. Fifth Avenue
P.O. Box 284
Ocala, Georgia 31774
Tel: (888) 468-7100
Fax: (888) 468-7828