

Soils Map

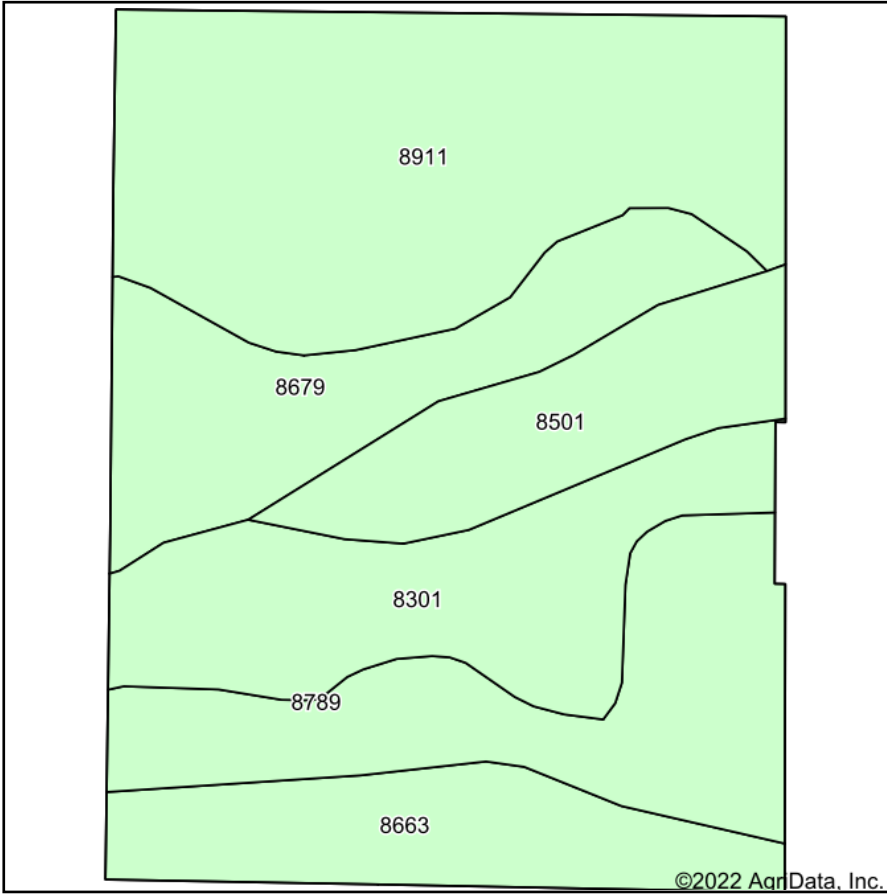

Soils data provided by USDA and NRCS.

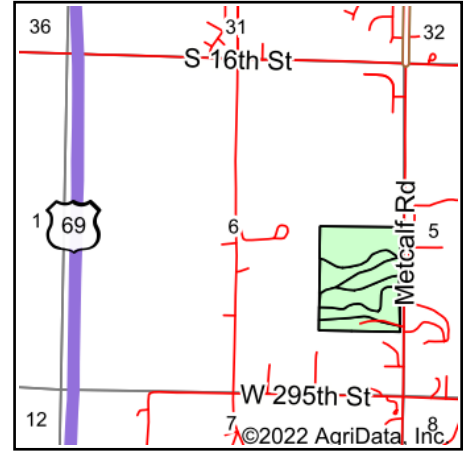

State: **Kansas**
 County: **Miami**
 Location: **6-17S-25E**
 Township: **Middle Creek**
 Acres: **47.37**
 Date: **5/13/2022**



Maps Provided By:



Area Symbol: KS121, Soil Area Version: 22

Code	Soil Description	Acres	Percent of field	Non-Irr Class *c	Range Production (lbs/acre/yr)	*n NCCPI Soybeans
8911	Summit silty clay loam, 1 to 3 percent slopes	15.03	31.7%	Ile	4828	61
8301	Verdigris silt loam, 0 to 1 percent slopes, frequently flooded	7.74	16.3%	Vw	8048	52
8789	Lebo channery silty clay loam, 15 to 30 percent slopes	7.72	16.3%	Vle	4755	22
8679	Dennis silt loam, 1 to 3 percent slopes	6.61	14.0%	Ile	4838	65
8663	Clareson-Rock outcrop complex, 3 to 15 percent slopes	5.24	11.1%	Vle	3398	26
8501	Mason silt loam, 0 to 1 percent slopes, rarely flooded	5.03	10.6%	Iw	8250	70
Weighted Average				3.48	5548.8	*n 50.8

*n: The aggregation method is "Weighted Average using all components"

*c: Using Capabilities Class Dominant Condition Aggregation Method

Soils data provided by USDA and NRCS.