

SURVEY ORDERED BY: Brian Gammon Job No. 10004

DATE SURVEY COMPLETED: August 8, 1997

SURVEY PERFORMED BY: Taylor Surveying - 308 S. Main, Ottawa, Kansas 66067

DESCRIPTION: Site Plan for proposed construction on tract of land in the Southeast Quarter of Section 6, Township 17 South, Range 25 East of the 6th P.M., in Miami County, Kansas. Said tracts being more particularly described on Sheet No. 2 of 2.

N.E. CORNER
S.E. 1/4
SEC. 6-17-25

S 89°53'05"W
1293.16'



SCALE: 1" = 200'

HAS TO BE 20 TO
25 AC. IF NOT, ADJUST
LINE NORTH OR SOUTH

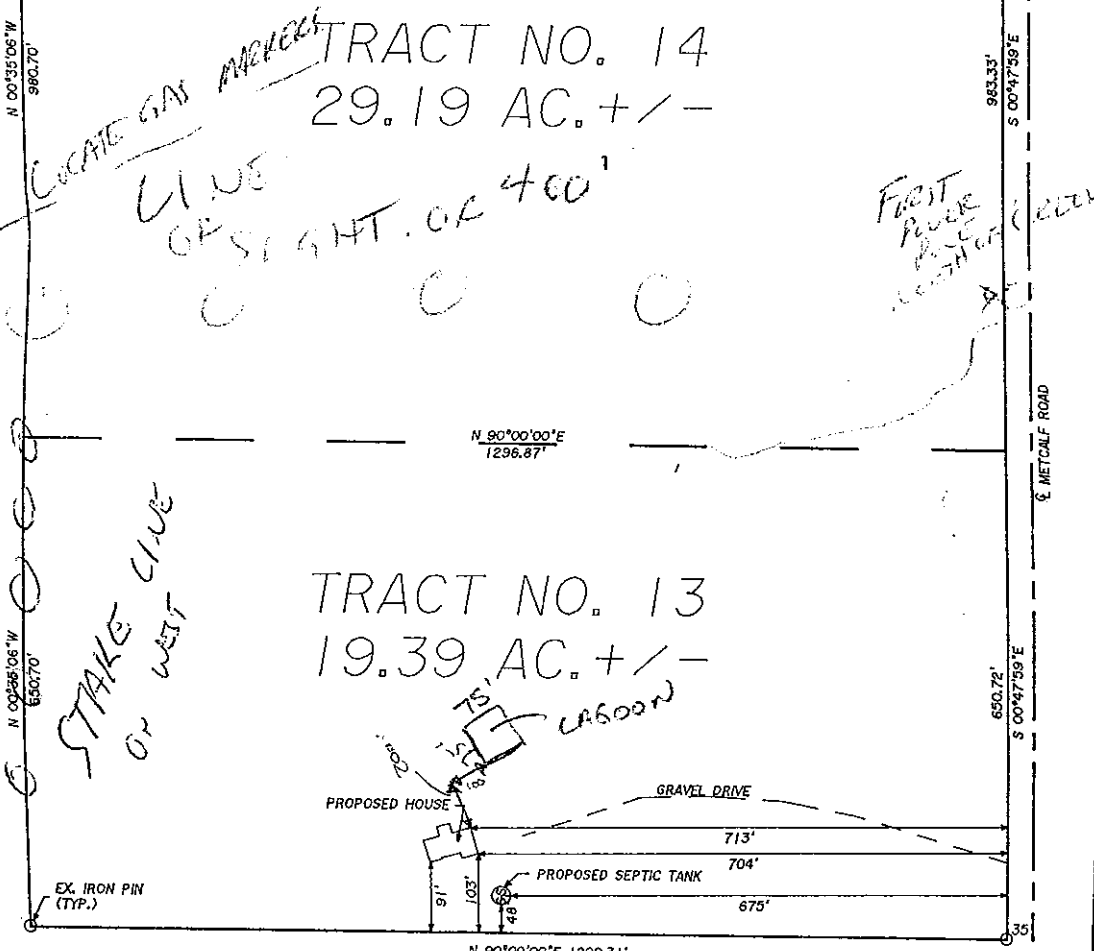

LOCATE GAS METER
LINE

TRACT NO. 14
29.19 AC. +/-

STAKE LINE
OR WEST

TRACT NO. 13
19.39 AC. +/-

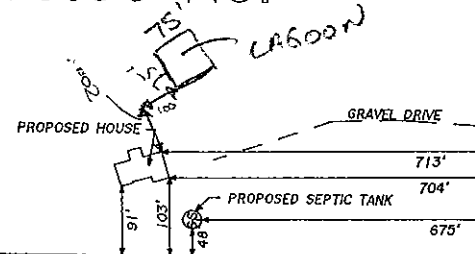

EX. IRON PIN
(TYP.)

N 90°00'00"E 1299.31'

John E. Taylor
JOHN E. TAYLOR, RLS-713
AUGUST 8, 1997

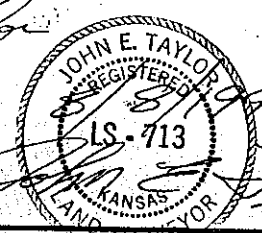

NOT
FILED