

IDAHO DEPARTMENT OF WATER RESOURCES

WATER RIGHT REPORT

5/13/2022

IDAHO DEPARTMENT OF WATER RESOURCES

Water Right Report

WATER RIGHT NO. 75-14137

<u>Owner Type</u>	<u>Name and Address</u>
Current Owner	MARRUE K SIMMONS SIMMONS FAMILY TRUST 245 E THREE FOUNTAINS DR PROVO, UT 84604 8012217644
Original Owner	BOYD K SIMMONS PO BOX 207 CARMEN, ID 83462 2087563006

Priority Date: 05/15/1920

Basis: Decreed

Status: Active

<u>Source</u>	<u>Tributary</u>
SALMON RIVER	SNAKE RIVER

<u>Beneficial Use</u>	<u>From</u>	<u>To</u>	<u>Diversion Rate</u>	<u>Volume</u>
IRRIGATION	04/01	10/31	2.03 CFS	
STOCKWATER	01/01	12/31	0.05 CFS	
Total Diversion			2.08 CFS	

Location of Point(s) of Diversion:

SALMON RIVER | NENWSE Lt 12 | Sec. 06 | Township 22N | Range 22E | LEMHI County

Place(s) of use:

Place of Use Legal Description: IRRIGATION LEMHI County

<u>Township</u>	<u>Range</u>	<u>Section</u>	<u>Lot</u>	<u>Tract</u>	<u>Acres</u>	<u>Lot</u>	<u>Tract</u>	<u>Acres</u>	<u>Lot</u>	<u>Tract</u>	<u>Acres</u>	<u>Lot</u>	<u>Tract</u>	<u>Acres</u>
23N	22E	31	13	NWSE	77.8									

Total Acres: 77.8

Conditions of Approval:

1. C18 This partial decree is subject to such general provisions necessary for the definition of the rights or for the efficient administration of the water rights as may be ultimately determined by the Court at a point in time no later than the entry of a final unified decree. Section 42-1412(6), Idaho Code.
2. N14 The quantity of water under this right for stockwater use shall not exceed 13,000 gallons per day.
3. E62 This right when combined with Right No. 75-10342 shall provide no more than 0.02 cfs per acre.

Dates:

Licensed Date:

Decreed Date: 11/17/2008

Enlargement Use Priority Date:

Enlargement Statute Priority Date:

Water Supply Bank Enrollment Date Accepted:

Water Supply Bank Enrollment Date Removed:

Application Received Date:

Protest Deadline Date:

Number of Protests: 0

Other Information:

State or Federal: S

Owner Name Connector:

Water District Number: NWD

Generic Max Rate per Acre:

Generic Max Volume per Acre:

Civil Case Number:

Old Case Number:

Decree Plaintiff:

Decree Defendant:

Swan Falls Trust or Nontrust:

Swan Falls Dismissed:

DLE Act Number:

Cary Act Number:

Mitigation Plan: False

12/19/2006

IDAHO DEPARTMENT OF WATER RESOURCES
PRELIMINARY RECOMMENDATION OF WATER RIGHTS ACQUIRED UNDER STATE LAW

RIGHT NUMBER: 75-14137

NAME AND ADDRESS: MARRUE K SIMMONS
SIMMONS FAMILY TRUST
245 E THREE FOUNTAINS DR
PROVO UT 84604

SOURCE: SALMON RIVER TRIBUTARY: SNAKE RIVER

QUANTITY: 2.080 CFS

The quantity of water under this right for stockwater use shall not exceed 13,000 gallons per day.

This right when combined with Right No. 75-10342 shall provide no more than .02 cfs per acre.

PRIORITY DATE: 05/15/1920

POINT OF DIVERSION:
T22N R22E S6 NENWSE Lot 12 Within LEMHI County

PURPOSE AND PERIOD OF USE:

<u>PURPOSE OF USE</u>	<u>PERIOD OF USE</u>	<u>QUANTITY</u>
STOCKWATER	01/01 12/31	0.050 CFS
IRRIGATION	04/01 10/31	2.030 CFS

PLACE OF USE: IRRIGATION in LEMHI County
T23N R22E S31 Lot 13 NWSE 77.80

STOCKWATER same as IRRIGATION

77.8 ACRES TOTAL

OTHER PROVISIONS NECESSARY FOR DEFINITION OR ADMINISTRATION OF THIS WATER RIGHT:

This partial decree is subject to such general provisions necessary for the definition of the rights or for the efficient administration of the water rights as may be ultimately determined by the Court at a point in time no later than the entry of a final unified decree. Section 42-1412(6), Idaho Code.

EXPLANATORY MATERIAL: BASIS OF CLAIM - Beneficial Use

IDAHO DEPARTMENT OF WATER RESOURCES

WATER RIGHT REPORT

5/13/2022

IDAHO DEPARTMENT OF WATER RESOURCES

Water Right Report

WATER RIGHT NO. 75-10342

<u>Owner Type</u>	<u>Name and Address</u>
Current Owner	BOYD K SIMMONS PO BOX 207 CARMEN, ID 83462 2087563006
Current Owner	MARRUE K SIMMONS SIMMONS FAMILY TRUST 245 E THREE FOUNTAINS DR PROVO, UT 84604 8012217644

Priority Date: 04/01/1958

Basis: Decreed

Status: Active

<u>Source</u>	<u>Tributary</u>
GROUND WATER	

<u>Beneficial Use</u>	<u>From</u>	<u>To</u>	<u>Diversion Rate</u>	<u>Volume</u>
IRRIGATION	04/01	11/01	1.36 CFS	170 AFA
STOCKWATER	01/01	12/31	0.05 CFS	
Total Diversion			1.36 CFS	

Location of Point(s) of Diversion:

GROUND WATER | NWSWSE | Sec. 31 | Township 23N | Range 22E | LEMHI County

Place(s) of use:

Place of Use Legal Description: IRRIGATION LEMHI County

<u>Township</u>	<u>Range</u>	<u>Section</u>	<u>Lot</u>	<u>Tract</u>	<u>Acres</u>	<u>Lot</u>	<u>Tract</u>	<u>Acres</u>	<u>Lot</u>	<u>Tract</u>	<u>Acres</u>	<u>Lot</u>	<u>Tract</u>	<u>Acres</u>
22N	22E	31	13	SWNE	14	13	SENE	3						

		13	NESE	12	13	NWSE	29	13	SWSE	10			
--	--	----	------	----	----	------	----	----	------	----	--	--	--

Total Acres: 68

Conditions of Approval:

1. C18 This partial decree is subject to such general provisions necessary for the definition of the rights or for the efficient administration of the water rights as may be ultimately determined by the Court at a point in time no later than the entry of a final unified decree. Section 42-1412(6), Idaho Code.
2. E62 This right when combined with Right No. 75-14137 shall provide no more than 0.02 cfs per acre.
3. N05 The quantity of water under this right for stockwater use shall not exceed 13,000 gallons per day.
4. N08 The quantity of water decreed for this water right for stockwater use is not a determination of historical beneficial use.

Dates:

Licensed Date:

Decreed Date: 03/12/2009

Enlargement Use Priority Date:

Enlargement Statute Priority Date:

Water Supply Bank Enrollment Date Accepted:

Water Supply Bank Enrollment Date Removed:

Application Received Date:

Protest Deadline Date:

Number of Protests: 0

Other Information:

State or Federal: S

Owner Name Connector: AND

Water District Number: NWD

Generic Max Rate per Acre:

Generic Max Volume per Acre:

Civil Case Number:

Old Case Number:

Decree Plaintiff:

Decree Defendant:

Swan Falls Trust or Nontrust:

Swan Falls Dismissed:

DLE Act Number:

Cary Act Number:

Mitigation Plan: False

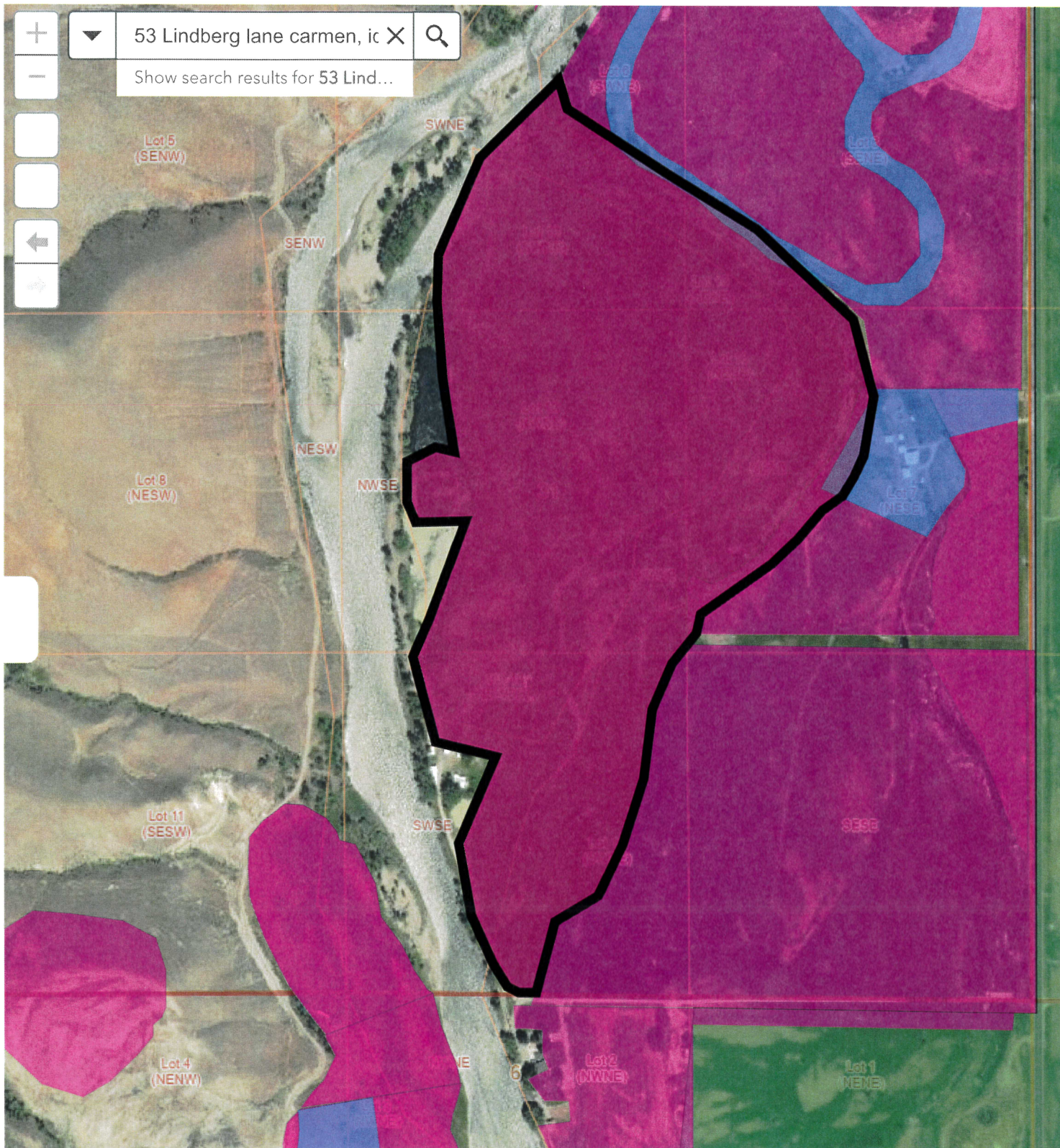

All rights reserved