



ROPP MICHAEL J & MONI X

Show search results for ROPP ...



App State

Click to restore the map extent and layers availability where you left off.

60ft

ropp flood map

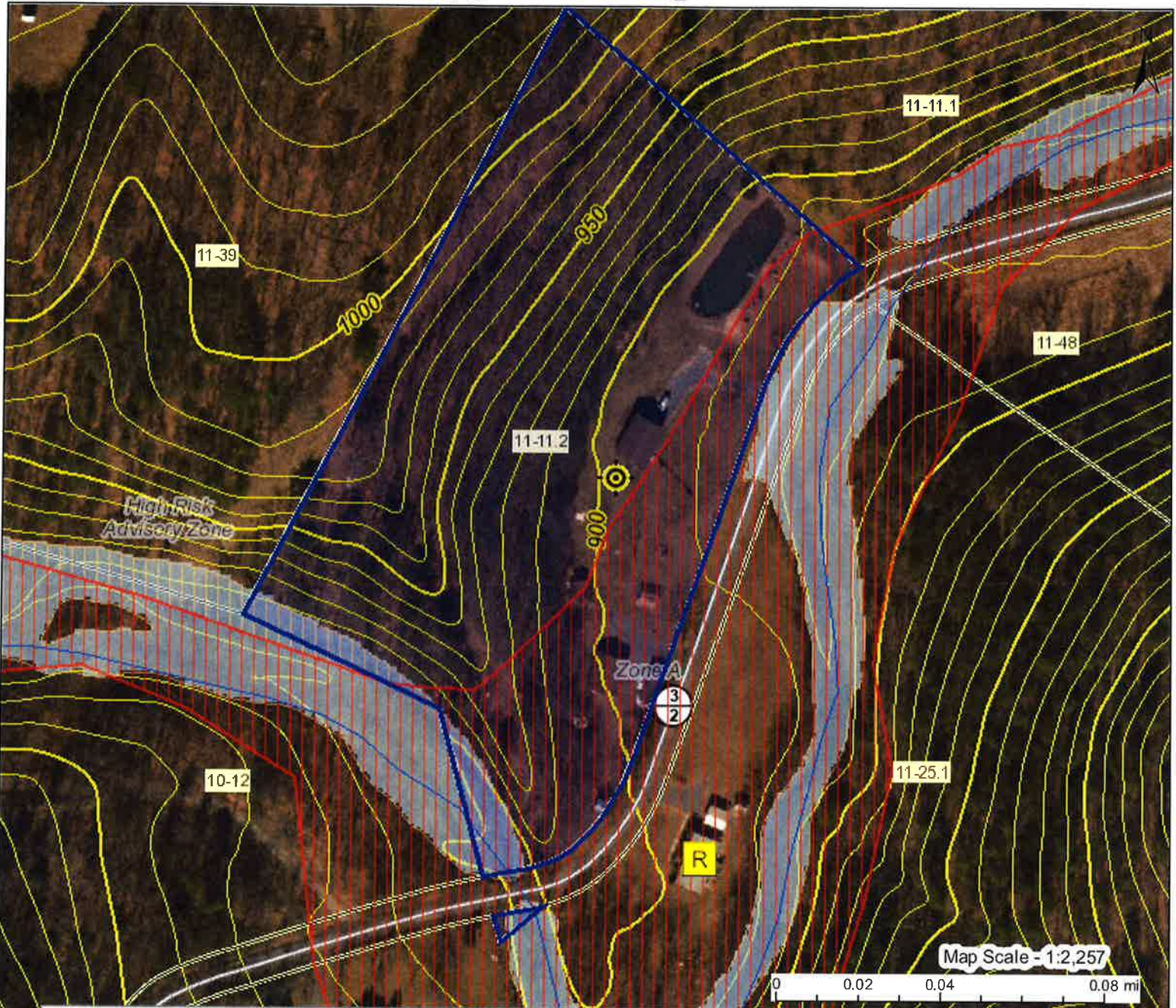

This map is not the official regulatory FIRM or DFIRM. Its purpose is to assist with determining potential flood risk for the selected location.

H I G H R I S K		1-Percent-Annual-Chance Flood Hazard Area With Base Flood Elevation (BFE)	-⊙- Flood Info Location <i>Map created on 5/20/2022</i>
		Regulatory Floodway in AE Zone	
		1-Percent-Annual-Chance Flood Hazard Area Without BFE (may have Advisory Flood Heights)	User Notes
		1-Percent-Annual-Chance High Risk Advisory	Flood Hazard Area Location is NOT WITHIN identified flood hazard area, but within 75 feet of an identified flood hazard area.
Download the Full Legend for all flood tool symbols https://www.mapwv.gov/flood/map/docs/wv_flood_tool_legend.pdf			Flood Zone Stream Watershed (HUC8) Flood Height Water Depth Elevation Community & ID FEMA Map & Date Location (lat, long) Parcel ID E-911 Address
Disclaimer: The online map is for use in administering the National Flood Insurance Program. It does not necessarily identify all areas subject to flooding, particularly from local drainage sources of small size. Refer to the official Flood Insurance Study (FIS) for detailed flood elevation data in flood profiles and data tables. WV Flood Tool (https://www.mapwv.gov/flood) is supported by FEMA, WV NFIP Office, and WV GIS Technical Center.			Near Flood Zone Cacapon-Town (2070003) Flood Height 6a N/A 896.0 ft (Source: FEMA 2016-17) (NAVD88) Hampshire County (ID: 540226) 54027C0140C; Effective Date: 11/7/2002 (39.424325, -78.599639) (WGS84) 14-05-0011-0011-0002 3261 JR RANNELLS RD, Romney, WV, 25437

Flood map

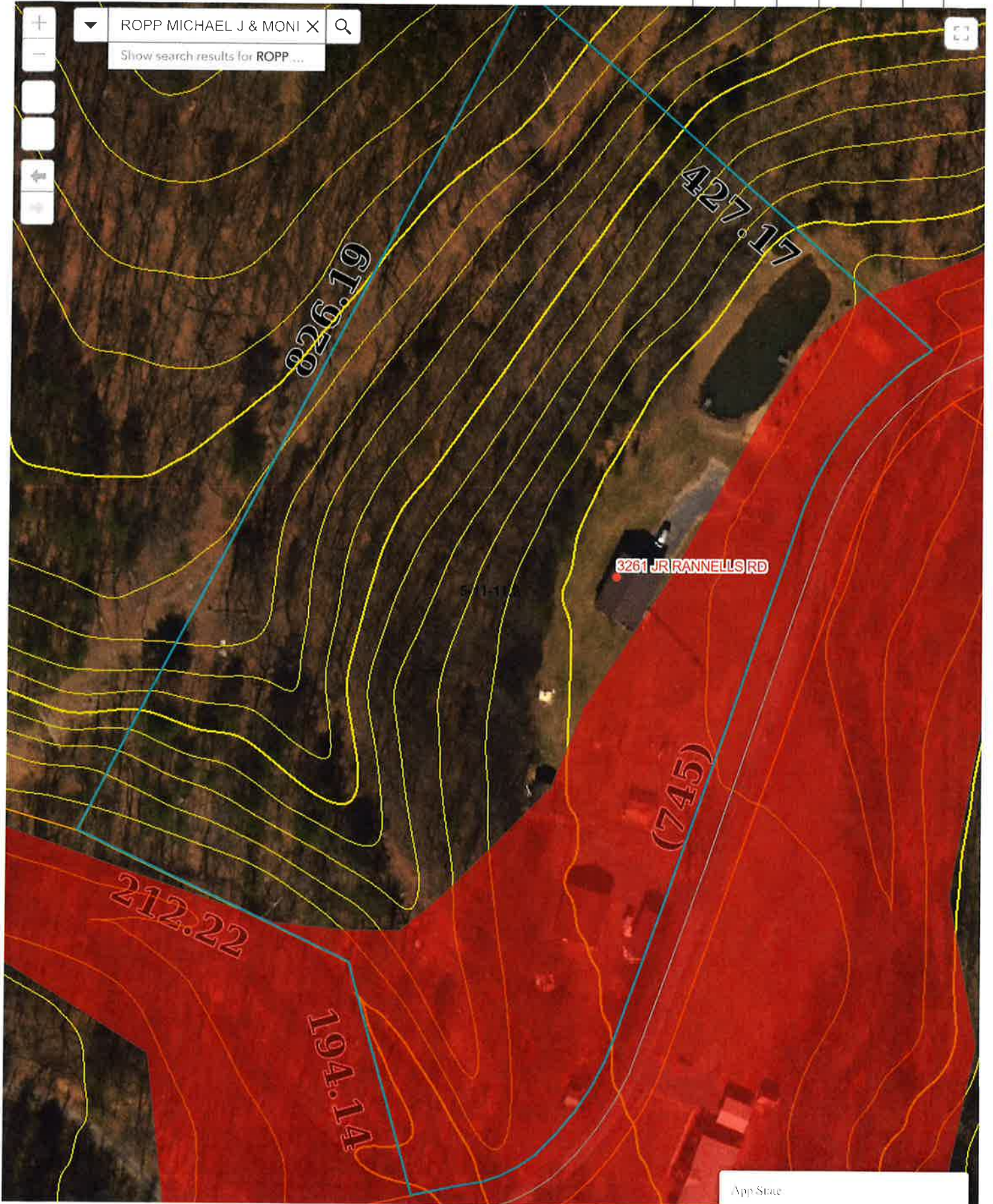

ROPP MICHAEL J & MONI X
Show search results for ROPP ...



App State
Click to restore the map extent and layers visibility when you left it!

60ft
42.575 39.425 Degrees

Mailed
Edward Ullery
Rt 1 Box 12C
Three Churches WV

7-2-91

50470

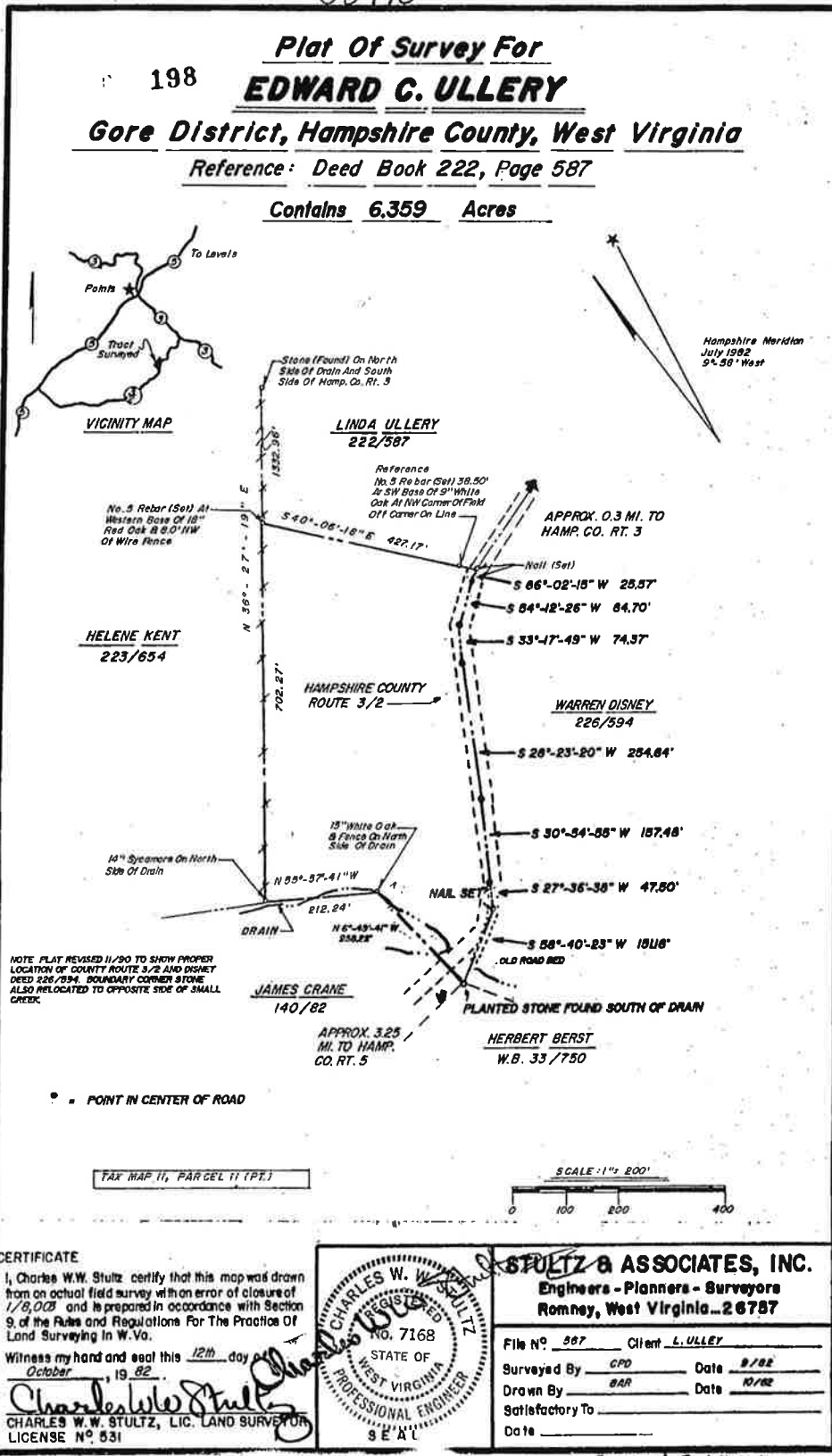

CERTIFICATE
I, Charles W.W. Stultz certify that this map was drawn from an actual field survey with an error of closure of 1/8,000 and is prepared in accordance with Section 9 of the Rules and Regulations For The Practice Of Land Surveying In W.Va.
Witness my hand and seal this 12th day of October, 19 82.
Charles W.W. Stultz
CHARLES W.W. STULTZ, LIC. LAND SURVEYOR
LICENSE NO. 831

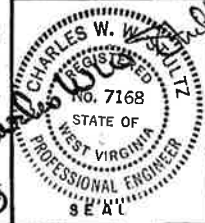

STATE OF WEST VIRGINIA, County of Hampshire, to-wit
Be it remembered that on the 21st day of June, 1991, at 10:47 A.M.,
this Plat was presented in the Clerk's Office of the County Commission of said County
and with the certificate thereof annexed, admitted to record.
Attest Nancy C. Feller Clerk
County Commission, Hampshire County, W. Va.