



60ft
© 2023 Esri

App State
Click to restore the map extent and layer visibility where you left off.

Willed: Joseph Handricks Amador, W. Va. 4-20-78

Recorded May 16, 1978 @ 9:16 A.M.

Plat Of
SECTION ONE
NATHANIEL PARK ESTATES

Sherman District, Hampshire County, West Virginia

Reference: Deed Book 200, Page 254

Total Acreage: 95.3857 Acres

NOVAH LISHMCOOK
156 / 424

W. VA. COUNTY ROUTE 10
30' R/W

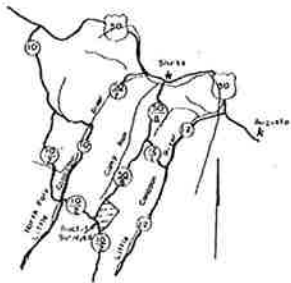

VICINITY MAP
Scale: 1" = 1/2 Mile

APPROX. 1 MILE
TO W. VA. CO. RT. 10



NATHANIEL PARK
ESTATES
200/254

- LEGEND
- Property Line
 - Permit Road
 - Unimproved Road
 - Wire Fence
 - 4" x 4" x 4" Wood (Sill)
 - PK Nail (Sill)
 - Reference Marker
Set 20' From E
Road Centerline
 - Reference Marker
Set 10' From Corner
On Line
 - Point

W. VA. COUNTY
ROUTE 10/2
30' R/W

APPROX. 1.5 MILES
TO W. VA. CO. RT. 12

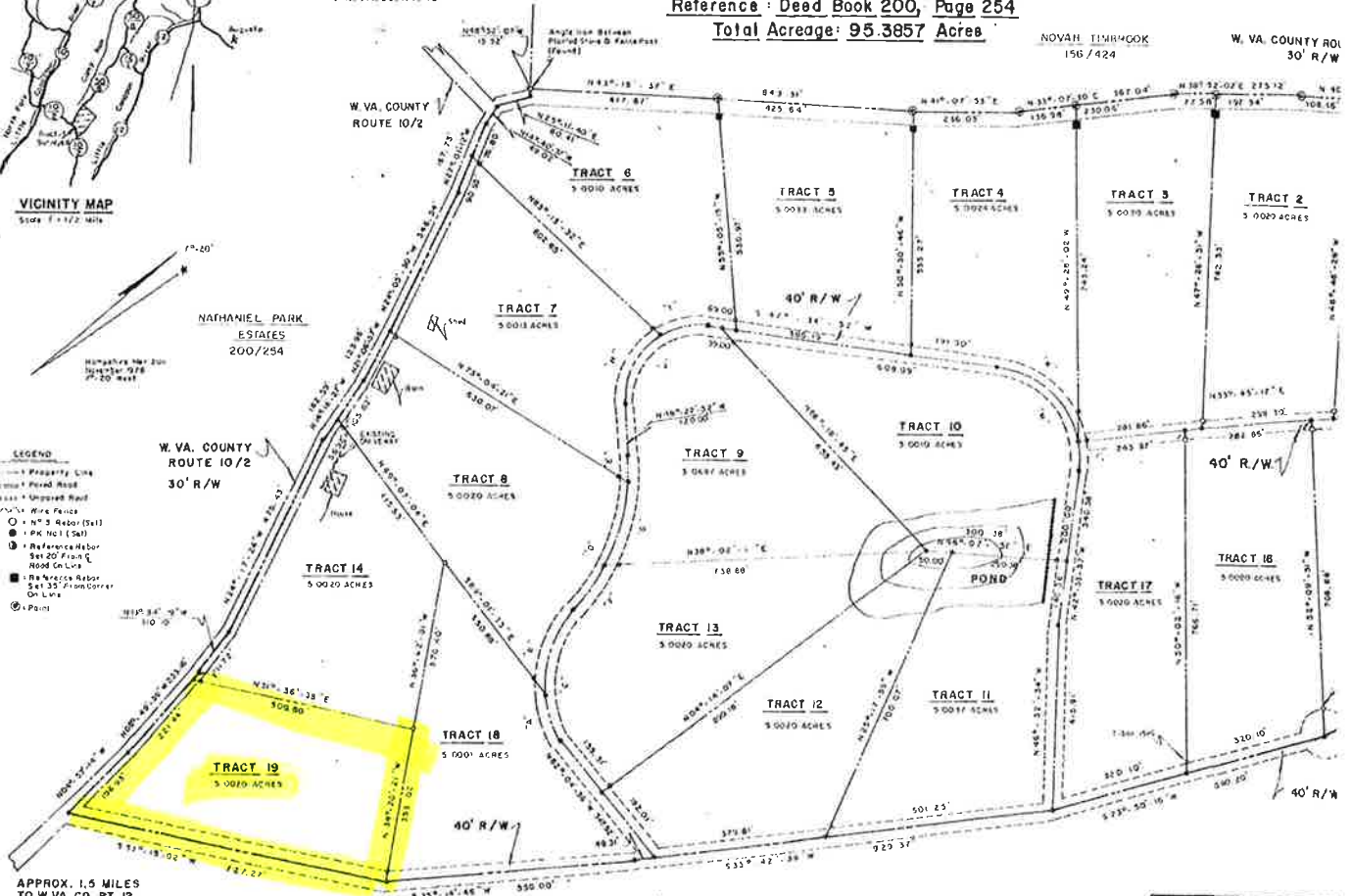

NATHANIEL PARK ESTATES
200 / 254

CURVC	Δ	TANGENT	RADIUS	ARC	CURVE	Δ	TANGENT	RADIUS	ARC	CURVE	Δ	TANGENT	RADIUS	ARC
A	21° 31' 08"	46.29	250.00	95.40	F	10° 00' 24"	44.54	507.20	88.85	K	68° 03' 31"	187.09	202.93	241.14
B	49° 02' 09"	116.03	250.00	213.97	G	21° 10' 38"	122.75	507.90	240.96	L	21° 47' 40"	39.04	202.93	77.21
C	70° 24' 04"	178.00	250.00	309.35	H	61° 43' 10"	95.81	150.00	172.35	M	89° 51' 31"	202.49	202.89	318.35
D	29° 28' 59"	133.64	507.40	281.35	I	34° 14' 38"	48.23	180.00	95.63					
E	07° 43' 23"	34.28	507.20	86.48	J	55° 52' 48"	177.55	100.00	267.08					



TAX MAP 30, PARCEL N° 13

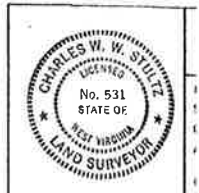

WE REPAIR ALL MAKES OF SURVEYING INSTRUMENTS
REPRODUCTIONS - ARCHITECTS AND ENGINEERS
SUPPLIES AND EQUIPMENT

PRODUCED BY
C & B BLUEPRINT CO.

701 EIGHTH AVE & HUNTINGTON, W. VA. 25701

OFFICE 325-2115