

berg

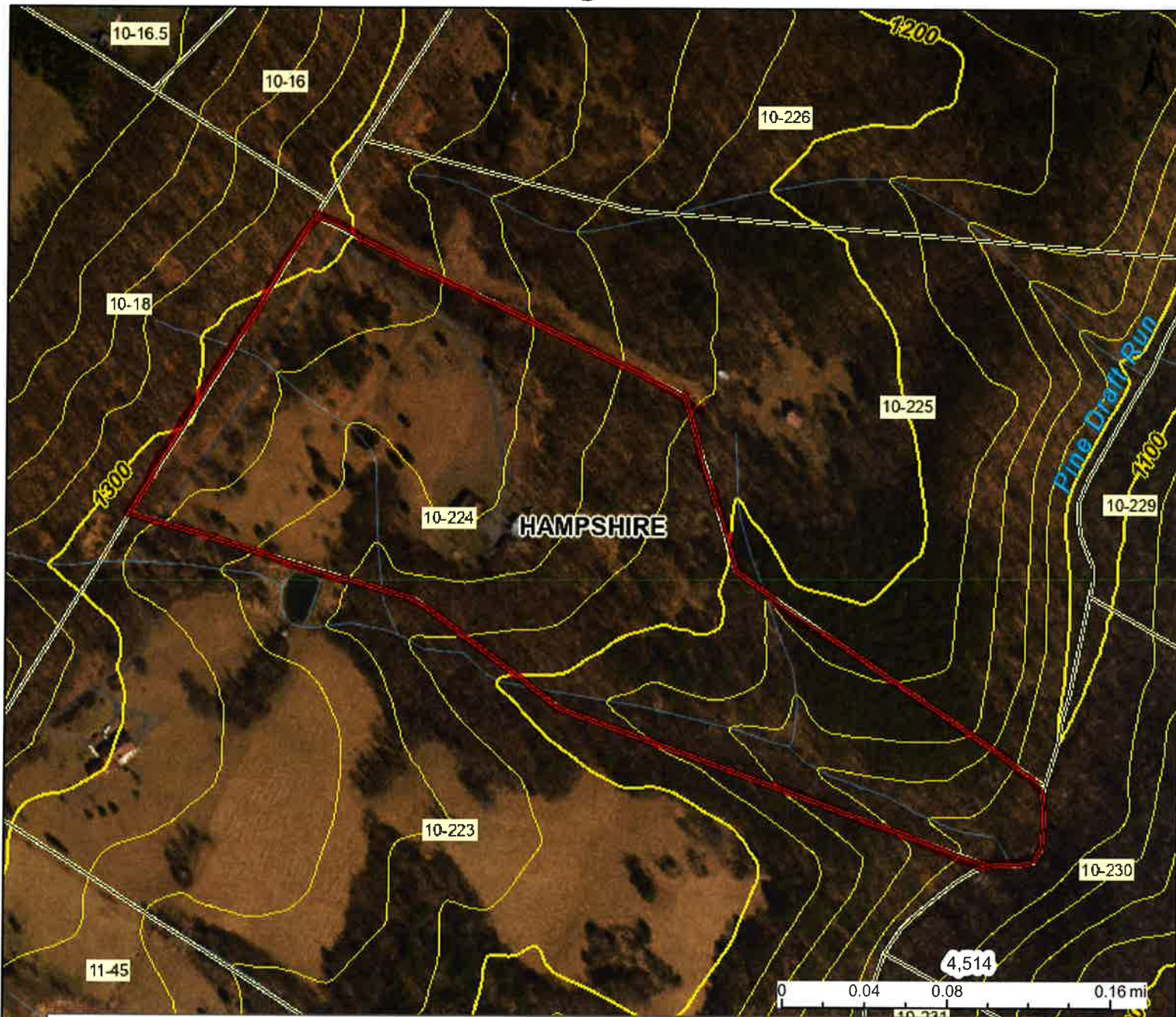

This map is not the official regulatory FIRM or DFIRM. Its purpose is to assist with determining potential flood risk for the selected location.

H I G H R I S K		Regulatory Floodway
		1-Percent-Annual-Chance Flood Hazard Area With Base Flood Elevation (BFE)
		1-Percent-Annual-Chance Flood Hazard Area Without BFE (may have Advisory Flood Heights)
		1-Percent-Annual-Chance Future Conditions (High Risk Advisory Flood Zones)
Download the Full Legend for all flood tool symbols https://www.mapwv.gov/flood/map/docs/wv_flood_tool_legend.pdf		
Disclaimer: The online map is for use in administering the National Flood Insurance Program. It does not necessarily identify all areas subject to flooding, particularly from local drainage sources of small size. Refer to the official Flood Insurance Study (FIS) for detailed flood elevation data in flood profiles and data tables. WV Flood Tool (https://www.MapWV.gov/flood) is supported by FEMA, WV NFIP Office, and WV GIS Technical Center.		
		Map created on 8/9/2022
		-⊕- Flood Info Location
		User Notes
		Flood Hazard Area
		Flood Zone Stream Watershed (HUC8)
		Flood Height Water Depth Elevation
		0.0 ft (Source:) (NAVD88)
		Community & ID FEMA Map & Date Location (lat, long) Parcel ID E-911 Address

ECODECO I

BOUNDARY SURVEY AND PARTITION OF LAND OF SALLY PANCAKE BEAN & EFFIE "SUE" PANCAKE BEAN

REFERENCE: DEED BOOK 207, PAGE 216
SHERMAN DISTRICT, HAMPSHIRE COUNTY, WEST VIRGINIA Twp. 10 N. R. 19 E. Parcel 19

CONTAINS 306.96 ACRES TOTAL

KENNETH L. KLINE
28 185, 86 874

EXISTING LAKE
MAINTAINED AT 50'/8"
DRAINAGE TO E. 484'

THOMAS D. JAMES, JR.
88 277, PG 297

MAROLD Z. DAMPS
88 262, PG 333

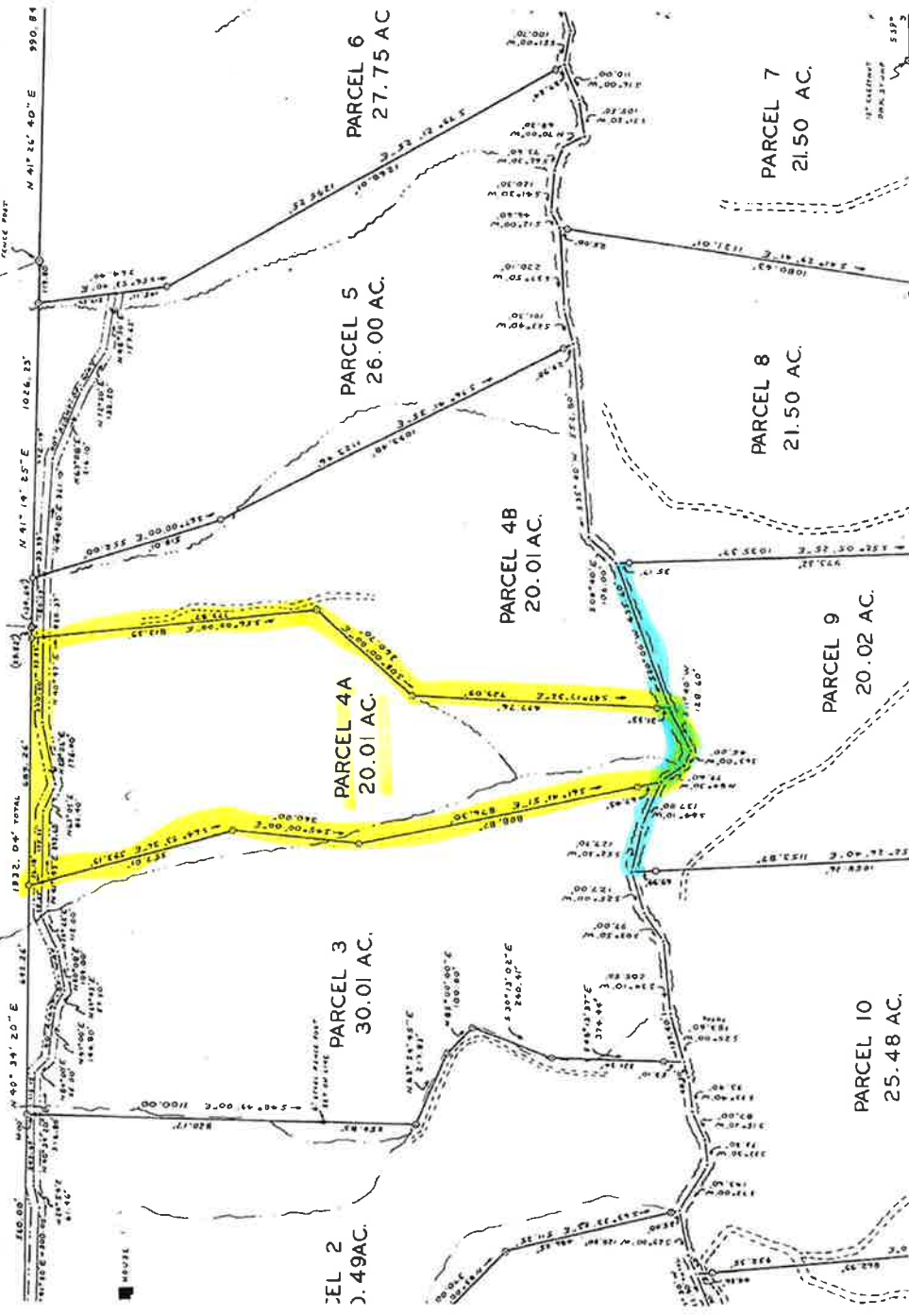

Hampshire Parcel Viewer

