

Total Acreage surveyed for Tiny C. Heape -- Tracts A & C -- 37.76 acres.

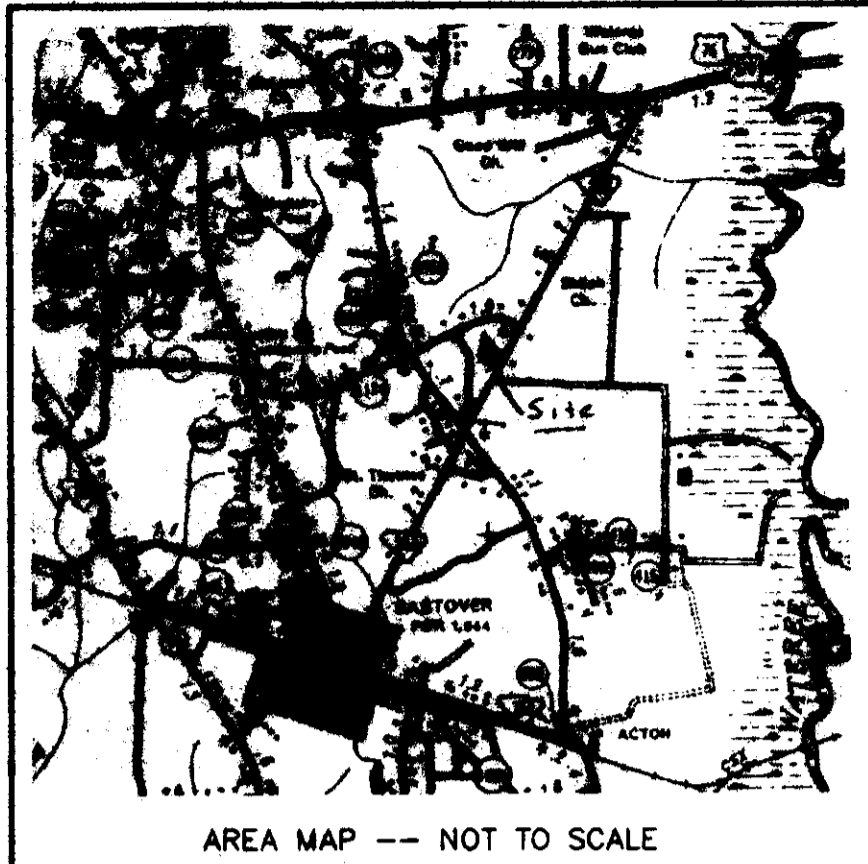

Richland County, South Carolina
 Approved For Recording
 Date: 7/15/05 SD-05-369
 Anna Almeida, Dev. Services Manager

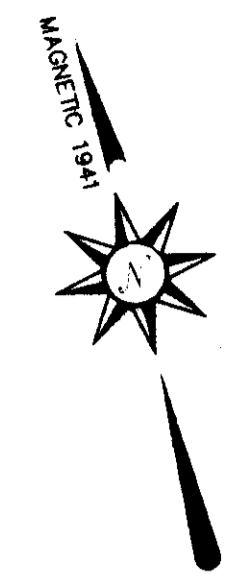

- LEGEND
- WM - WATER METER
 - IPF - IRON PIN FOUND
 - IPS - IRON PIN SET
 - CATV - CABLE TV PEDESTAL
 - ELEC - ELECTRIC POWER BOX
 - PH - TELEPHONE PEDESTAL
 - POWER POLE

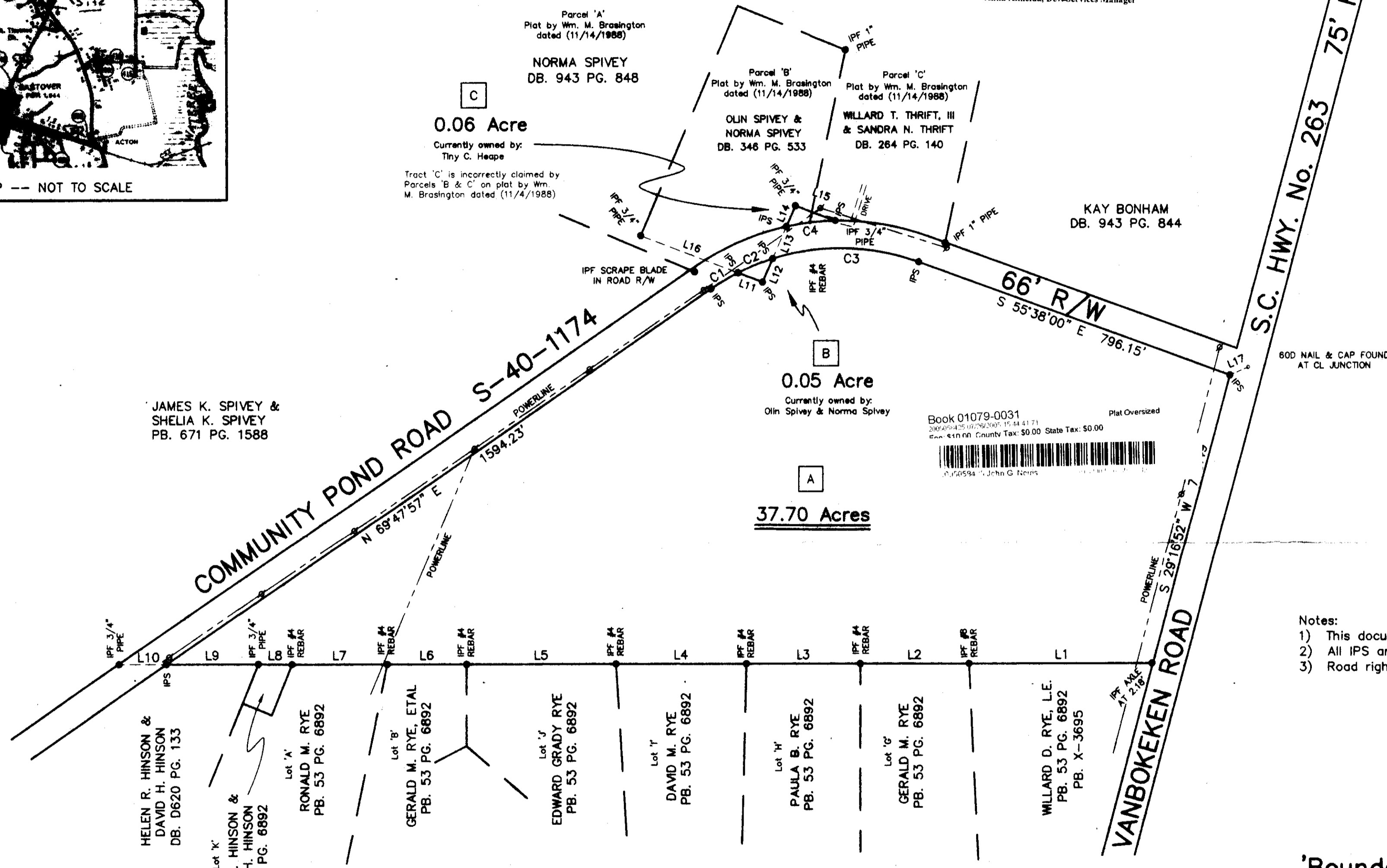

JAMES K. SPIVEY & SHELIA K. SPIVEY
 PB. 671 PG. 1588

Book 01079-0031
 2005-04-25 10:29:00 15:44:41.71
 Exp: 6/30/06 County Tax: \$0.00 State Tax: \$0.00
 Plat Oversized

LINE TABLE

LINE	BEARING	DISTANCE
L1	N 75°45'35" W	442.26'
L2	N 75°37'21" W	261.58'
L3	N 75°36'56" W	278.04'
L4	N 75°37'27" W	314.99'
L5	N 75°44'38" W	360.14'
L6	N 75°40'22" W	191.15'
L7	N 75°40'48" W	229.99'
L8	N 75°22'12" W	80.98'
L9	N 75°37'16" W	220.48'
L10	N 75°40'04" W	114.50'
L11	S 54°46'35" E	63.68'
L12	N 37°51'47" E	61.78'
L13	N 37°51'47" E	83.97'
L14	N 37°51'46" E	54.25'
L15	S 55°38'13" E	104.69'
L16	S 54°46'35" E	251.47'
L17	N 80°48'52" E	47.89'

LINE TABLE

CURVE	CHORD BEARING	CHORD LENGTH	ARC LENGTH	RADIUS
C1	N 73°44'13" E	76.10'	76.16'	554.07'
C2	N 82°22'19" E	90.75'	90.85'	554.07'
C3	S 74°16'55" E	354.35'	360.88'	554.07'
C4	S 82°15'52" E	120.82'	121.01'	620.07'

'Boundary Survey' JUL 13 2005

SOUTH CAROLINA : RICHLAND COUNTY : NORTH OF EASTOVER
 PLAT OF PART OF TRACT No. 1 & PART OF TRACT No. 2 SHOWN ON PLAT BY TOMILSON
 ENGINEERING DATED JULY 22, 1941.

SURVEYED FOR
TINY C. HEAPE
 MAY 24, 2005

I HEREBY STATE THAT TO THE BEST OF MY KNOWLEDGE INFORMATION AND BELIEF THE SURVEY SHOWN HEREON WAS MADE IN ACCORDANCE WITH THE REQUIREMENTS OF THE MINIMUM STANDARDS MANUAL FOR THE PRACTICE OF LAND SURVEYING IN SOUTH CAROLINA, AND MEETS OR EXCEEDS THE REQUIREMENTS FOR A CLASS B SURVEY AS SPECIFIED THEREIN ; ALSO THERE ARE NO VISIBLE ENCROACHMENTS OR PROJECTIONS OTHER THAN SHOWN.
 IS THIS PROPERTY IN AN F. I. A. DESIGNATED FLOOD HAZARD AREA? NO
 FIRM MAP NUMBER : 45079C0225 G JANUARY 19, 1994

SCALE: 1 IN. = 200 FT.

LINDLER SURVEYING, INC.
 2188 BOYKIN ROAD
 REMBERT, SOUTH CAROLINA 29128
 (803) 480-7711
 (803) 425-0703

NOT A VALID DOCUMENT WITHOUT AN ORIGINAL SIGNATURE & IMPRESSION SEAL

TMS# R39200-01-001

NB DC

FILE: 05066