

Soils Map

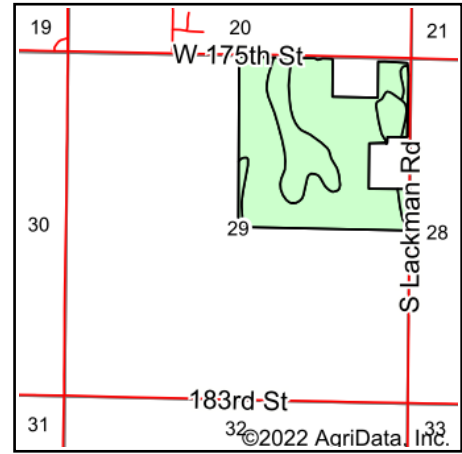

State: **Kansas**
 County: **Johnson**
 Location: **29-14S-24E**
 Township: **Spring Hill**
 Acres: **136.58**
 Date: **9/12/2022**

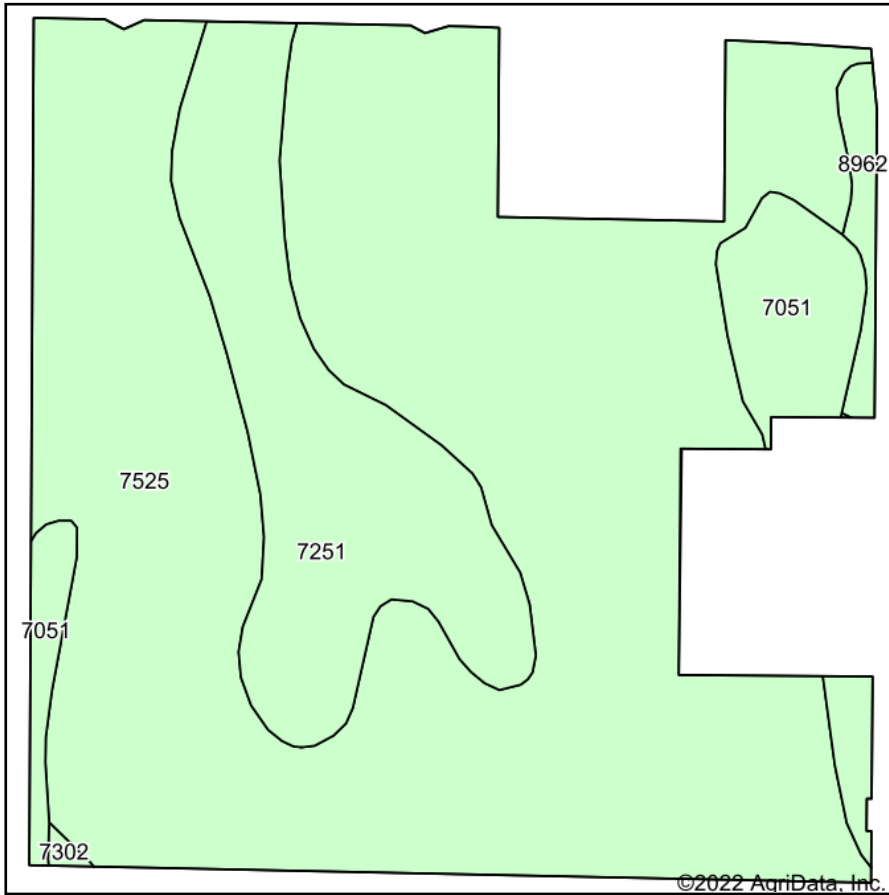

Maps Provided By:



© AgriData, Inc. 2021

www.AgriDataInc.com



Soils data provided by USDA and NRCS.

Area Symbol: KS091, Soil Area Version: 20													
Code	Soil Description	Acres	Percent of field	Non-Irr Class *c	Range Production (lbs/acre/yr)	Brome-grass alfalfa AUM	Brome-grass alfalfa hay Tons	Corn Bu	Kentucky bluegrass AUM	Oats Bu	Smooth brome-grass AUM	Soybeans Bu	*n NCCPI Soybeans
7525	Chillicothe silt loam, 2 to 5 percent slopes	102.64	75.2%	Ile	3825								60
7251	Grundy silt loam, 1 to 3 percent slopes	22.71	16.6%	Ile	453								51
7051	Kennebec silt loam, frequently flooded	9.08	6.6%	VIw	7730	8	5	114	3	63		4	38
8962	Woodson silt loam, 1 to 3 percent slopes	1.93	1.4%	IIs	4425								50
7302	Martin silty clay loam, 3 to 7 percent slopes	0.22	0.2%	IIIe	4180								47
Weighted Average				2.27	3533	0.5	0.3	7.6	0.2	4.2	0.3	2.5	*n 57.7

*n: The aggregation method is "Weighted Average using all components"

*c: Using Capabilities Class Dominant Condition Aggregation Method

Soils data provided by USDA and NRCS.