

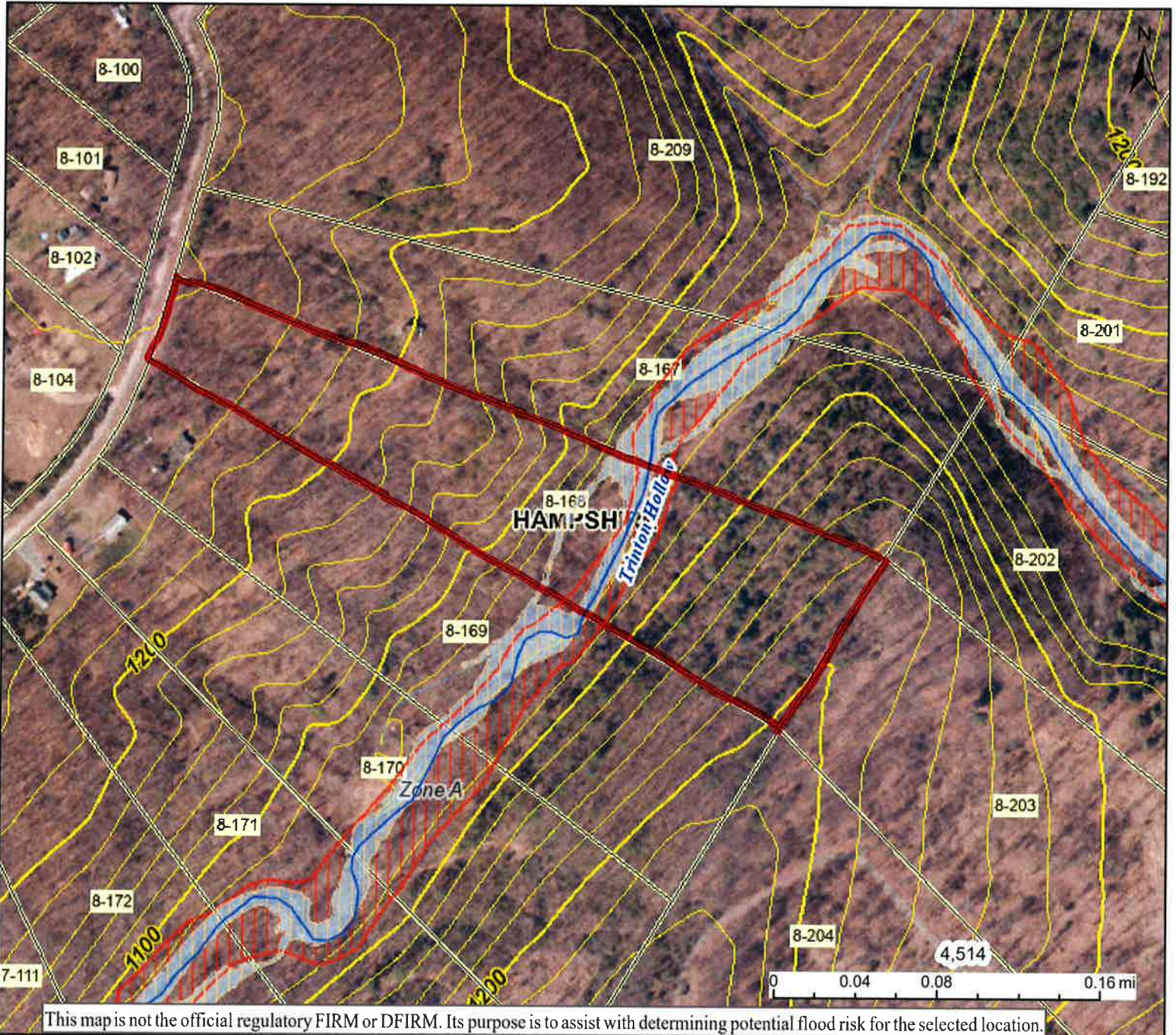





62 peach lake



This map is not the official regulatory FIRM or DFIRM. Its purpose is to assist with determining potential flood risk for the selected location.

<p>HIGH RISK</p> <p> 1-Percent-Annual-Chance Flood Hazard Area With Base Flood Elevation (BFE)</p> <p> Regulatory Floodway in AE Zone</p> <p> 1-Percent-Annual-Chance Flood Hazard Area Without BFE (may have Advisory Flood Heights)</p> <p> 1-Percent-Annual-Chance High Risk Advisory</p> <p>Download the Full Legend for all flood tool symbols https://www.mapwv.gov/flood/map/docs/wv_flood_tool_legend.pdf</p> <p>Disclaimer: The online map is for use in administering the National Flood Insurance Program. It does not necessarily identify all areas subject to flooding, particularly from local drainage sources of small size. Refer to the official Flood Insurance Study (FIS) for detailed flood elevation data in flood profiles and data tables. WV Flood Tool (https://www.mapwv.gov/flood) is supported by FEMA, WV NFIP Office, and WV GIS Technical Center.</p>		<p> Flood Info Location Map created on 9/29/2022</p> <p>User Notes</p>	
		<p>Flood Hazard Area</p>	<p>Location is NOT WITHIN any identified flood hazard area. Unmapped flood hazard areas may be present.</p>
		<p>Flood Zone</p>	<p>Out of Flood Zone</p>
		<p>Stream</p>	<p>Out of Flood Zone</p>
		<p>Watershed (HUC8)</p>	<p><n/a></p>
		<p>Flood Height</p>	<p>Flood Height 6a N/A</p>
		<p>Water Depth</p>	
		<p>Elevation</p>	<p>1114.8 ft (Source: FEMA 2016-17) (NAVD88)</p>
		<p>Community & ID</p>	<p><n/a></p>
		<p>FEMA Map & Date</p>	<p>54057C0250D; Effective Date: 3/19/2013</p>
		<p>Location (lat, long)</p>	<p>(39.458624, -78.746578) (WGS84)</p>
		<p>Parcel ID</p>	<p>29-04-042A-0039-0000</p>
		<p>E-911 Address</p>	<p>2795 PAINTER HOLLOW RD, Fort Ashby, WV, 26719</p>

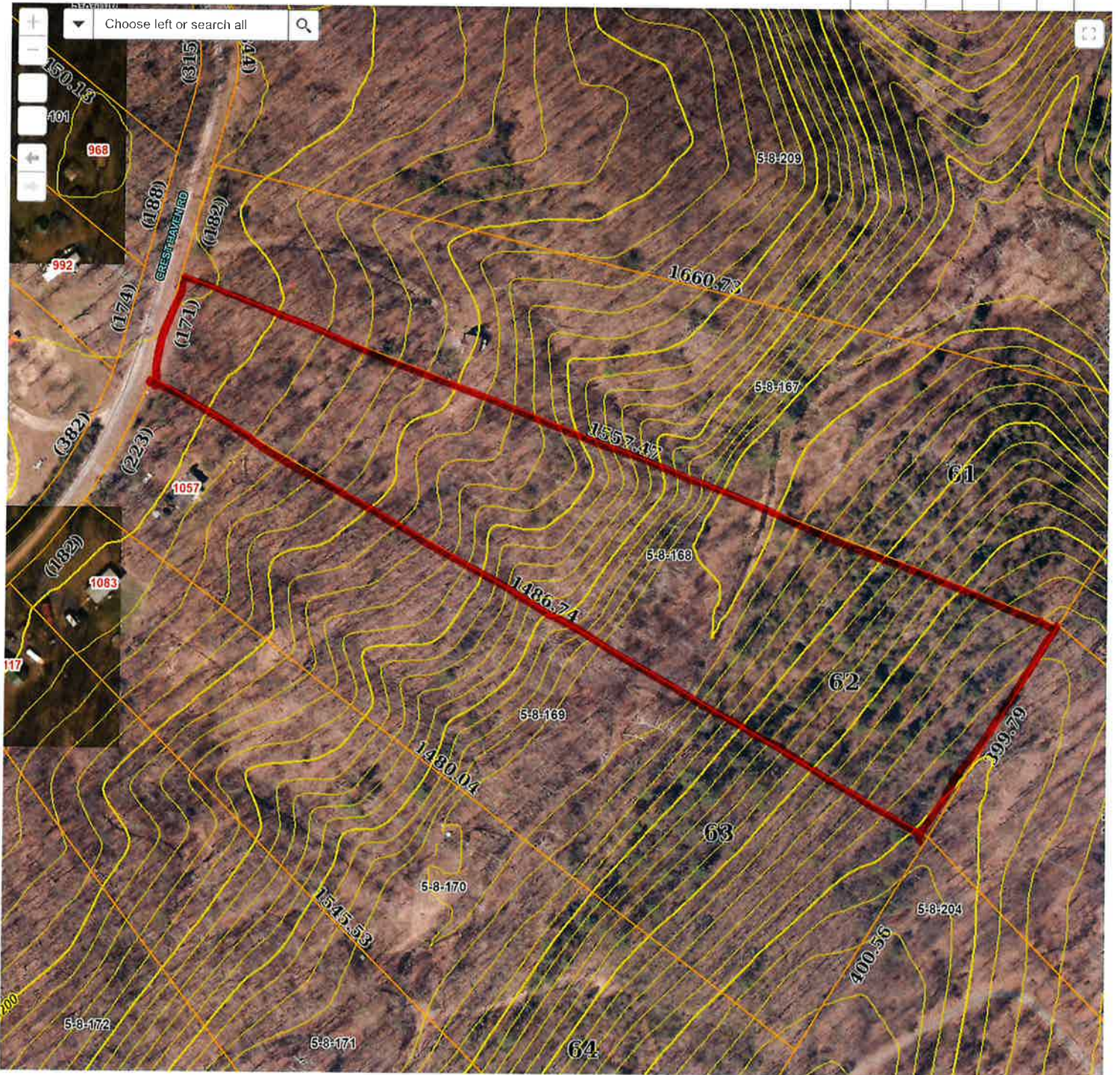

200ft
Scale bar

App State
High resolution data is not available for all areas
© 2014 App State



Del. Nancy Allen 2-10-92

STATE OF WEST VIRGINIA, County of Hancock, ss. I, *Nancy C. Bell*, Clerk of the County Court, do hereby certify that on the *10th* day of *January*, A.D. 19*92*, the within and foregoing plat was duly recorded in the office of the County Clerk of the County of Hancock, West Virginia, at the City of *Martinsburg*, West Virginia, in the presence of the County Clerk and the County Auditor, and the same is a true and correct copy of the original as the same appears on the records of the County Clerk of the County of Hancock, West Virginia.

Nancy C. Bell
County Clerk, Hancock

PLAT 14
SHEET 3
PAGE

SCALE 1" = 100'
HARTMAN SCROUG
ROBERT, WV
FEB 1992

FINISH
 1. THE VISIBLE
 2. THE VISIBLE
 3. THE VISIBLE
 4. THE VISIBLE
 5. THE VISIBLE
 6. THE VISIBLE
 7. THE VISIBLE
 8. THE VISIBLE
 9. THE VISIBLE
 10. THE VISIBLE

NO.	DATE	DESCRIPTION
1	10/10/92	...
2	11/10/92	...
3	12/10/92	...
4	01/10/93	...
5	02/10/93	...
6	03/10/93	...
7	04/10/93	...
8	05/10/93	...
9	06/10/93	...
10	07/10/93	...
11	08/10/93	...
12	09/10/93	...
13	10/10/93	...
14	11/10/93	...
15	12/10/93	...
16	01/10/94	...
17	02/10/94	...
18	03/10/94	...
19	04/10/94	...
20	05/10/94	...
21	06/10/94	...
22	07/10/94	...
23	08/10/94	...
24	09/10/94	...
25	10/10/94	...
26	11/10/94	...
27	12/10/94	...
28	01/10/95	...
29	02/10/95	...
30	03/10/95	...
31	04/10/95	...
32	05/10/95	...
33	06/10/95	...
34	07/10/95	...
35	08/10/95	...
36	09/10/95	...
37	10/10/95	...
38	11/10/95	...
39	12/10/95	...
40	01/10/96	...
41	02/10/96	...
42	03/10/96	...
43	04/10/96	...
44	05/10/96	...
45	06/10/96	...
46	07/10/96	...
47	08/10/96	...
48	09/10/96	...
49	10/10/96	...
50	11/10/96	...
51	12/10/96	...
52	01/10/97	...
53	02/10/97	...
54	03/10/97	...
55	04/10/97	...
56	05/10/97	...
57	06/10/97	...
58	07/10/97	...
59	08/10/97	...
60	09/10/97	...
61	10/10/97	...
62	11/10/97	...
63	12/10/97	...
64	01/10/98	...
65	02/10/98	...
66	03/10/98	...
67	04/10/98	...
68	05/10/98	...
69	06/10/98	...
70	07/10/98	...
71	08/10/98	...
72	09/10/98	...
73	10/10/98	...
74	11/10/98	...
75	12/10/98	...
76	01/10/99	...
77	02/10/99	...
78	03/10/99	...
79	04/10/99	...
80	05/10/99	...
81	06/10/99	...
82	07/10/99	...
83	08/10/99	...
84	09/10/99	...
85	10/10/99	...
86	11/10/99	...
87	12/10/99	...
88	01/10/00	...
89	02/10/00	...
90	03/10/00	...
91	04/10/00	...
92	05/10/00	...
93	06/10/00	...
94	07/10/00	...
95	08/10/00	...
96	09/10/00	...
97	10/10/00	...
98	11/10/00	...
99	12/10/00	...
100	01/10/01	...