

# Exhibit A

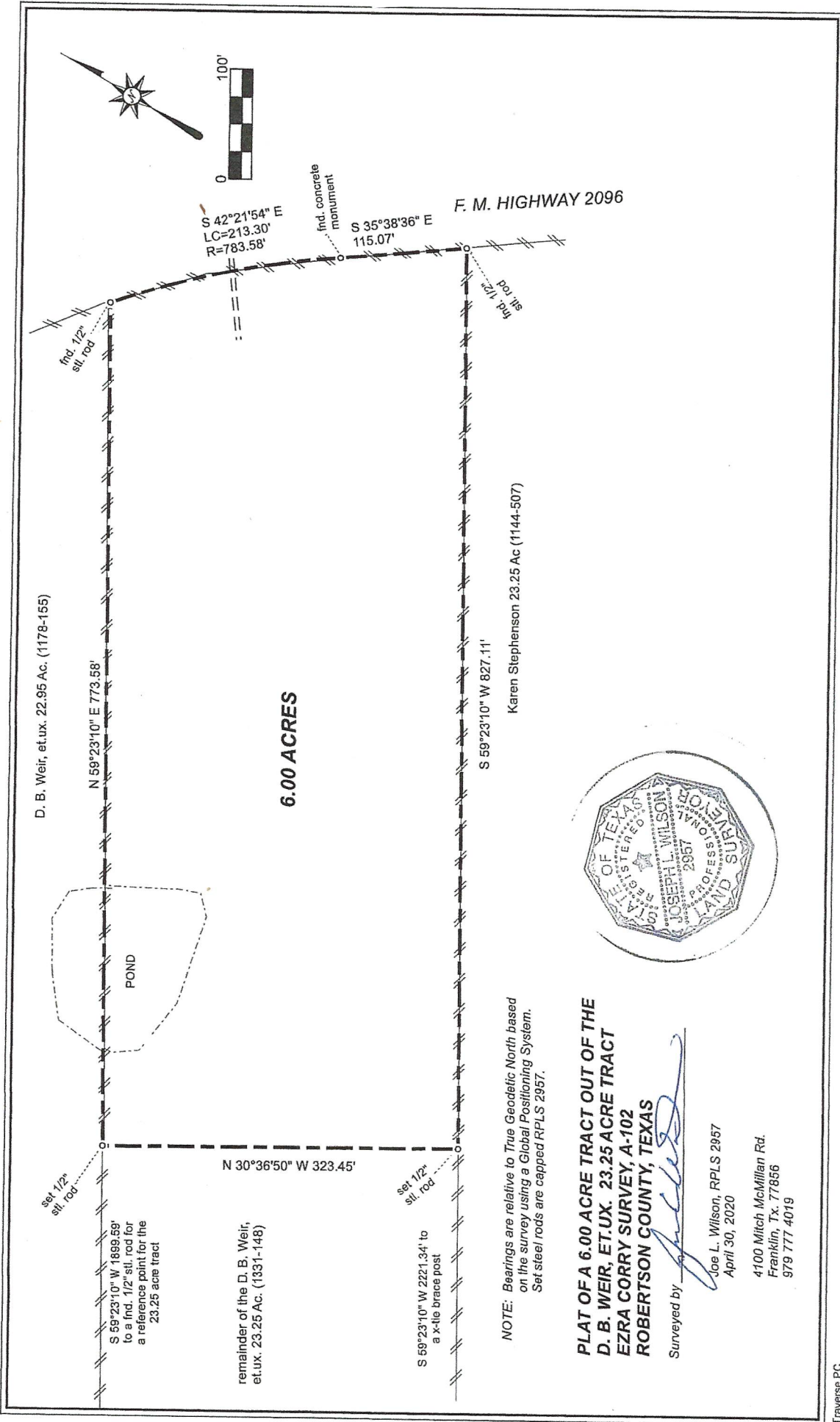

**6.00 ACRES**

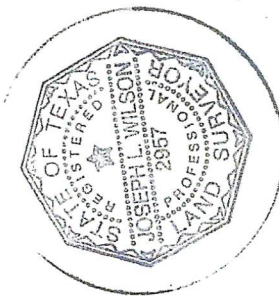

NOTE: Bearings are relative to True Geodetic North based on the survey using a Global Positioning System. Set steel rods are capped RPLS 2957.

**PLAT OF A 6.00 ACRE TRACT OUT OF THE D. B. WEIR, ET. UX. 23.25 ACRE TRACT EZRA CORY SURVEY, A-102 ROBERTSON COUNTY, TEXAS**

Surveyed by *Joe L. Wilson*  
 Joe L. Wilson, RPLS 2957  
 April 30, 2020  
 4100 Mitch McMillan Rd.  
 Franklin, Tx. 77856  
 979 777 4019