

1900 Woodlake Road
112.82± acres | Scott County
\$1,599,000

Offered Exclusively By:

KIRKPATRICK & Co.

Robin Owens | Agent
+1 .615.838.5203
www.kirkfarms.com
hicksro@mac.com





Wow! Views for days, updated home with primary suite with two walk-in closets and large home/farm office (or could be 4th bedroom) on main level.

Beautifully updated kitchen in 2022 with custom cabinetry, granite countertops and high-end stainless steel appliances, including gas cook top. Open floor concept with soaring ceilings and views to die for! Large dining area, two additional bedrooms, flex area and full bath upstairs. Covered front porch and large back deck for grilling and relaxing.

Walk directly down the path to the Elkhorn! Short walk from the house to the 19-stall barn with feed room/tack room/laundry, horse wash stall with hot/cold water; equipment barn/shop with two quarantine stalls, horse equicizer, bungalow with kitchen and bathroom for groom, four paddocks, three fields and one large cow field.

Here is your chance to have it all! Updated home w million dollar views, access to the Elkhorn, run a horse and cattle business!







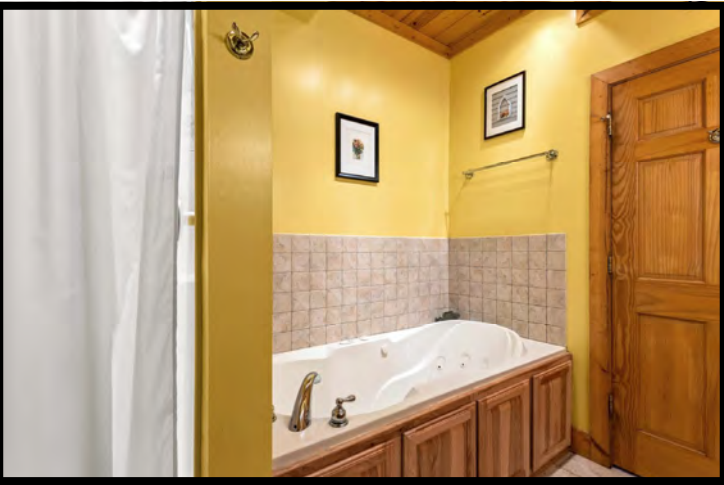









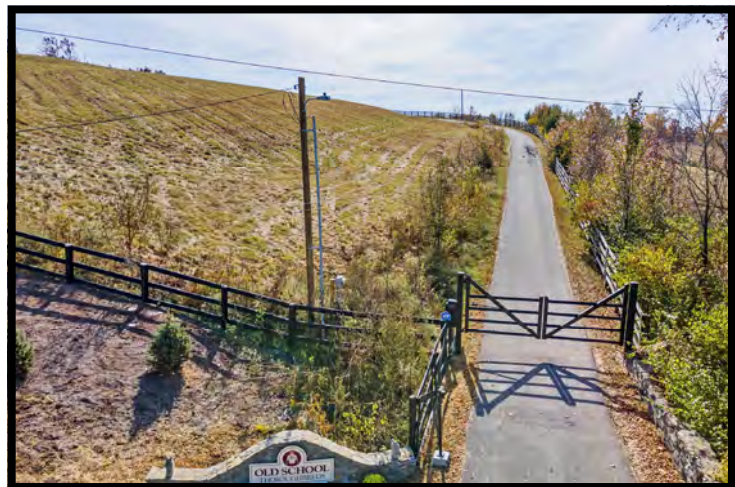
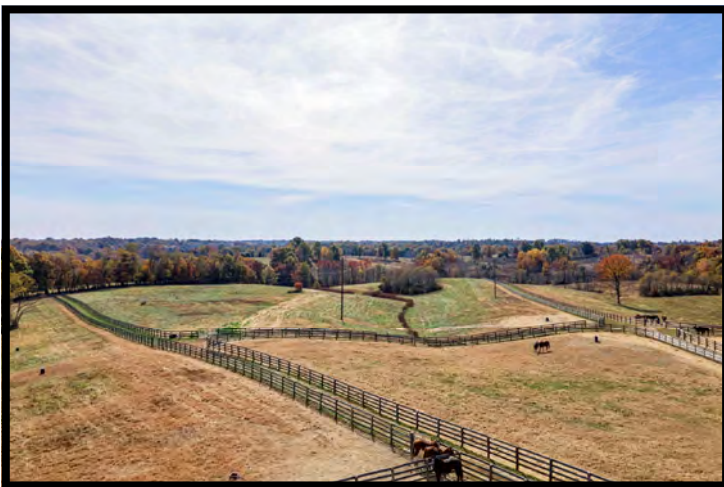



All of the information contained herein is deemed reliable but is not warranted; all figures, facts and boundaries are believed to be accurate but independent verification is strongly advised. Square footage measurements & school district information is believed to be accurate but independent verification is strongly advised. The listing broker or broker associates recommend interested parties, prior to closing, perform a complete property inspection (including but not limited to environmental assessments and percolation tests as may be necessary for BUYER'S intended use of the property) have the land surveyed by a licensed surveyor, the title searched and inspected by an attorney and any and all legal questions or concerns directed to legal counsel. The broker or broker associates will not advise on matters outside the scope of their real estate license.

1900 Woodlake Road, Stamping Ground, Scott County, KY— 112.82 Acres±

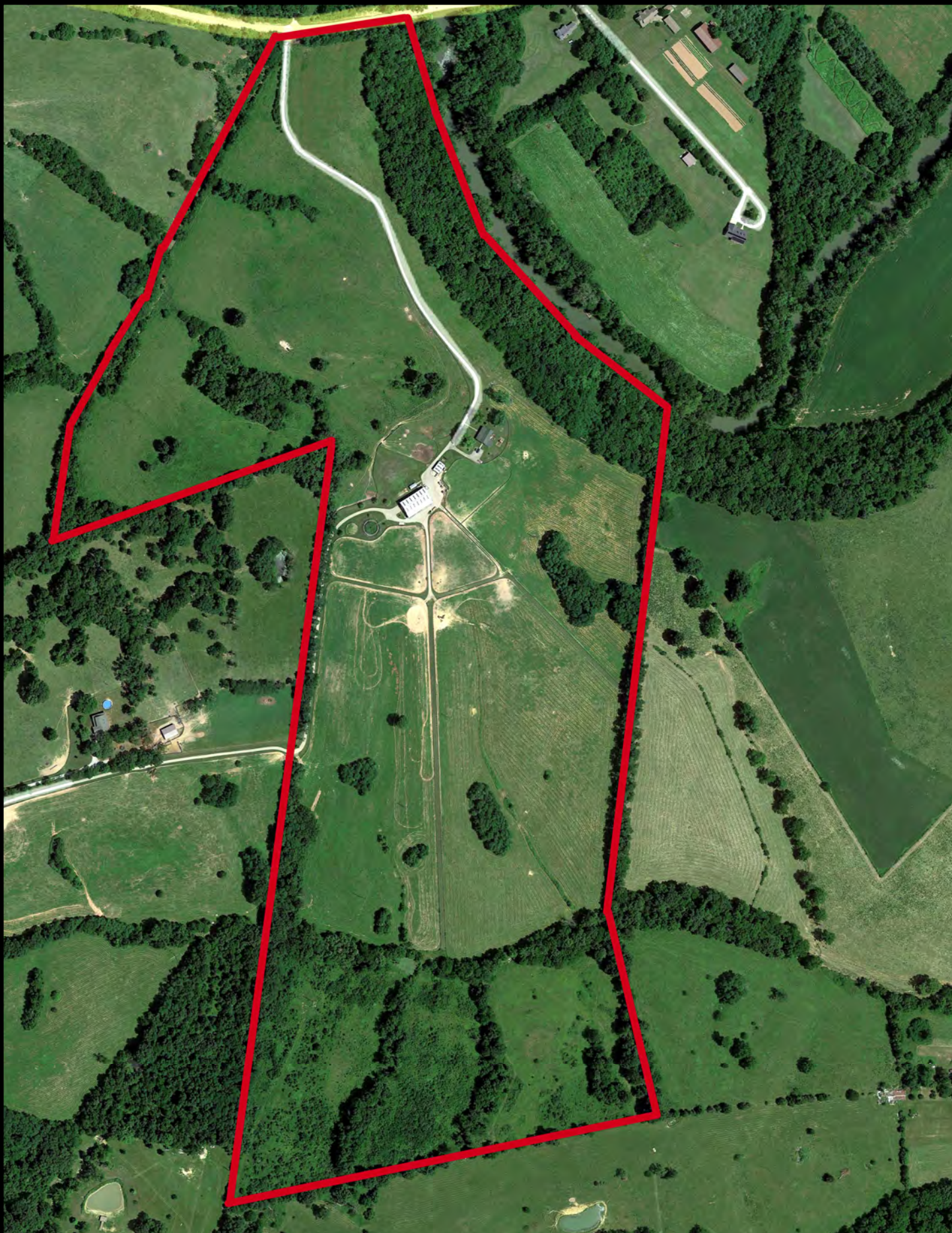

Property boundaries are only approximations and do not represent actual property lines. This is for illustration purposes only.

KENTUCKY REAL ESTATE COMMISSION

Public Protection Cabinet
 Mayo-Underwood Building
 500 Mero Street 2NE09
 Frankfort, Kentucky 40601
 (502) 564-7760

SELLER'S DISCLOSURE OF PROPERTY CONDITION

This form applies to **residential real estate sales and purchases**. This form is **not required** for:

1. Residential purchases of new construction homes if a warranty is provided;
2. Sales of real estate at auction; or
3. A court supervised foreclosure

As a Seller, you are asked to disclose what you know about the property you are selling. Your answers to the questions in this form must be based on the best of your knowledge of the property you are selling, however and whenever you gained that knowledge. Please take your time to answer these questions accurately and completely.

Property Address

1900 Woodlake Road

City

Stamping Ground

State

KY

Zip

40379

PURPOSE OF DISCLOSURE FORM: Completion of this form shall satisfy the requirements of KRS 324.360 that mandates the "seller's disclosure of conditions" relevant to the listed property. This disclosure is based on the Seller's knowledge of the property's condition and the improvements thereon, however that knowledge was gained. This disclosure form shall not be a warranty by the Seller or real estate agent and shall not be used as a substitute for an inspection or warranty that the purchaser may wish to obtain. This form is a statement of the conditions and other information about the property known by the Seller. Unless otherwise advised, the Seller does not possess any expertise in construction, architecture, engineering, or any other specific areas related to the construction or condition of the property or the improvements on it. Unless otherwise advised, the Seller has not conducted any inspection of generally inaccessible areas such as the foundation or roof. The Buyer is encouraged to obtain his or her own professional inspections of this property.

INSTRUCTIONS TO THE SELLER(S): (1) Answer every question truthfully. (2) Report all known conditions affecting the property, regardless of how you know about them or when you learned. (3) Attach additional pages, if necessary, with your signature and the date and time of signing. (4) Complete this form yourself or sign the authorization at the end of this form to authorize the real estate agent to complete this form on your behalf in accordance with KRS 324.360(9). (5) If an item does not apply to your property, mark "not applicable." (6) If you truthfully do not know the answer to a question, mark "unknown." (7) If you learn any fact prior to closing that changes one or more of your answers to this form after you have completed and submitted it, immediately notify your agent or any potential buyer of the change in writing.

SELLER'S DISCLOSURE: As Seller(s), I / we disclose the following information regarding the property. This information is true and accurate to the best of my / our knowledge as of the date signed. Seller(s) authorize(s) the real estate agent to provide a copy of this statement to any person or entity in connection with actual or anticipated sale of the property or as otherwise provided by law. The following information is not the representation of the real estate agent.

Answer all questions to the best of your knowledge. Attach additional sheets as necessary.

1. PRELIMINARY DISCLOSURES	N/A	YES	NO	UN- KNOWN
a. Have you ever lived in the house?	<input type="checkbox"/>	<input checked="" type="checkbox"/>	<input type="checkbox"/>	<input type="checkbox"/>
b. List the date (month / year) you purchased the house.				
c. Do you own the property as (an) individual(s) or as representative(s) of a company?				
Explain:				
d. To the best of your knowledge, has the house been used as a rental?	<input type="checkbox"/>	<input type="checkbox"/>	<input checked="" type="checkbox"/>	<input type="checkbox"/>
e. To the best of your knowledge, has this house ever been vacant (not lived-in) for more than three (3) consecutive months?	<input type="checkbox"/>	<input type="checkbox"/>	<input checked="" type="checkbox"/>	<input type="checkbox"/>
f. To the best of your knowledge, has this house ever been used for anything other than a residence?	<input type="checkbox"/>	<input type="checkbox"/>	<input checked="" type="checkbox"/>	<input type="checkbox"/>
Explain:				

 Seller Initials

10/27/22
 Date/Time

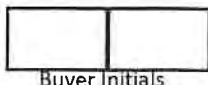
 Buyer Initials

Date/Time

PROPERTY ADDRESS: 1900 Woodlake Road, Stamping Ground, KY 40379

2. HOUSE SYSTEMS

Whether or not they have been corrected, state whether there have been problems affecting:	N/A	YES	NO	UN-KNOWN
a. Plumbing	<input type="checkbox"/>	<input type="checkbox"/>	<input checked="" type="checkbox"/>	<input type="checkbox"/>
b. Electrical system	<input type="checkbox"/>	<input type="checkbox"/>	<input checked="" type="checkbox"/>	<input type="checkbox"/>
c. Appliances	<input type="checkbox"/>	<input type="checkbox"/>	<input checked="" type="checkbox"/>	<input type="checkbox"/>
d. Ceiling and attic fans	<input type="checkbox"/>	<input type="checkbox"/>	<input checked="" type="checkbox"/>	<input type="checkbox"/>
e. Security system	<input checked="" type="checkbox"/>	<input type="checkbox"/>	<input type="checkbox"/>	<input type="checkbox"/>
f. Sump pump	<input checked="" type="checkbox"/>	<input type="checkbox"/>	<input type="checkbox"/>	<input type="checkbox"/>
g. Chimneys, fireplaces, inserts	<input type="checkbox"/>	<input type="checkbox"/>	<input checked="" type="checkbox"/>	<input type="checkbox"/>
h. Pool, hot tub, sauna	<input checked="" type="checkbox"/>	<input type="checkbox"/>	<input type="checkbox"/>	<input type="checkbox"/>
i. Sprinkler system	<input checked="" type="checkbox"/>	<input type="checkbox"/>	<input type="checkbox"/>	<input type="checkbox"/>
j. Heating system	age of system: _____	<input type="checkbox"/>	<input type="checkbox"/>	<input checked="" type="checkbox"/>
k. Cooling/air conditioning system	age of system: _____	<input type="checkbox"/>	<input type="checkbox"/>	<input checked="" type="checkbox"/>
l. Water heater	age of system: <u>08/2022</u>	<input type="checkbox"/>	<input type="checkbox"/>	<input checked="" type="checkbox"/>

Please explain any deficiencies noted in this Section:

3. BUILDING STRUCTURE

Whether or not they have been corrected, state whether there have been problems affecting:	N/A	YES	NO	UN-KNOWN
a. 1) The foundation or slab	<input type="checkbox"/>	<input type="checkbox"/>	<input checked="" type="checkbox"/>	<input type="checkbox"/>
2) The structure or exterior veneer	<u>Restained in 2014</u>	<input type="checkbox"/>	<input type="checkbox"/>	<input type="checkbox"/>
3) The floors and walls	<input type="checkbox"/>	<input type="checkbox"/>	<input checked="" type="checkbox"/>	<input type="checkbox"/>
4) The doors and windows	<u>stormdoor misaligned</u>	<input checked="" type="checkbox"/>	<input type="checkbox"/>	<input type="checkbox"/>
b. 1) To the best of your knowledge, has the basement ever leaked?	<input type="checkbox"/>	<input type="checkbox"/>	<input type="checkbox"/>	<input checked="" type="checkbox"/>
2) When was the last time the basement leaked?				
3) Have you ever had any repairs done to the basement?	<input type="checkbox"/>	<input type="checkbox"/>	<input checked="" type="checkbox"/>	<input type="checkbox"/>
4) If you have had basement leaks repaired, when was the repair done?				
5) If the basement presently leaks, how often does it leak? (e.g., every time it rains, only after an extremely heavy rain, etc.)				
Explain:				
h. Have you experienced, or are you aware of, any water or drainage problems in the crawl space?	<input type="checkbox"/>	<input type="checkbox"/>	<input checked="" type="checkbox"/>	<input type="checkbox"/>
i. Are you aware of any damage to wood due to moisture or rot?	<input type="checkbox"/>	<input type="checkbox"/>	<input checked="" type="checkbox"/>	<input type="checkbox"/>
j. Are you aware of any present or past wood infestation (e.g. termites, borers, carpenter ants, fungi, etc.)?	<input type="checkbox"/>	<input type="checkbox"/>	<input checked="" type="checkbox"/>	<input type="checkbox"/>
k. Are you aware of any damage due to wood infestation?	<input type="checkbox"/>	<input type="checkbox"/>	<input checked="" type="checkbox"/>	<input type="checkbox"/>
1) Has the house or any other improvement been treated for wood infestation?	<input type="checkbox"/>	<input type="checkbox"/>	<input checked="" type="checkbox"/>	<input type="checkbox"/>
2) If yes, by whom?				
3) Is there a warranty?				

Please explain any deficiencies noted in this Section:

4. ROOF

Whether or not they have been corrected, state whether there have been problems affecting:	N/A	YES	NO	UN-KNOWN
a. How old is the roof covering? (write the age of the roof if known)	<u>2015</u>	<input type="checkbox"/>	<input type="checkbox"/>	<input type="checkbox"/>
b. Has the roof leaked at any time since you have owned or lived at the property?	<input type="checkbox"/>	<input type="checkbox"/>	<input checked="" type="checkbox"/>	<input type="checkbox"/>
c. To the best of your knowledge, has the roof leaked at any time before you owned or lived at the property?	<input type="checkbox"/>	<input type="checkbox"/>	<input checked="" type="checkbox"/>	<input type="checkbox"/>
d. When was the last time the roof leaked?				
e. Have you ever had any repairs done to the roof?	<u>Replaced after hailstorm in 20--</u>	<input checked="" type="checkbox"/>	<input type="checkbox"/>	<input type="checkbox"/>

[Signature]
Seller Initials

10/27/22
Date/Time

[Signature]
Buyer Initials

20--
Date/Time

PROPERTY ADDRESS: 1900 Woodlake Road, Stamping Ground, KY 40379

f. Have you ever had the roof replaced?
 If so, when? 2014

g. If the roof presently leaks, how often does it leak? (e.g., every time it rains, only after an extremely heavy rain, etc.)
 Explain: _____

h. Have you ever had roof repairs that involved placing shingles on the roof instead of replacing the entire roof covering? If so, when?

Please explain any deficiencies noted in this Section: _____

5. LAND / DRAINAGE N/A YES NO UN-KNOWN

a. Whether or not they have been corrected, state whether there have been problems affecting:

1) Soil stability

2) Drainage, flooding, or grading

3) Erosion

4) Outbuildings or unattached structures

b. Is the house located within a Special Flood Hazard Area (SFHA) mandating the purchase of flood insurance for federally backed mortgages?
 If so, what is the flood zone? _____

c. Is there a retention / detention basin, pond, lake, creek, spring, or water shed on or adjoining this property?

Please explain any deficiencies noted in this Section: Elkhorn Creek frontage

6. BOUNDARIES N/A YES NO UN-KNOWN

a. Have you ever had a staked or pinned survey of the property performed?

b. Are you in possession of a copy of any survey of the property?

c. Are the boundaries marked in any way?
 Explain: Fencing

d. Do you know the boundaries?
 Explain: _____

e. Are there any encroachments or unrecorded easements relating to the property?
 Explain: Resound at closing

7. WATER N/A YES NO UN-KNOWN

a. Source of water supply: Georgetown municipal sewer & water

b. Are you aware of below normal water supply or water pressure?

c. Has your water ever been tested? If so, attach the results or explain.
 Explain: _____

8. SEWER SYSTEM N/A YES NO UN-KNOWN

a. Property is serviced by:

1. Category I: Public Municipal Treatment Facility

2. Category II: Private Treatment Facility

3. Category III: Subdivision Package Plant

4. Category IV: Single Home Aerobic Treatment System (HOME PACKAGE PLANT)

5. Category V: Septic Tank with drain field, lagoon, wetland, or other onsite dispersal

6. Category VI: Septic Tank with dispersal to an offsite, multi-property cluster treatment system

7. Category VII: No Treatment/Unknown

Name of Servicer: _____

b. For properties with Category IV, V, or VI systems

Date of last inspection (sewer): _____

Date of last inspection (septic): _____ Date last cleaned (septic): _____

c. Are you aware of any problems with the sewer system?

Please explain any deficiencies noted in this Section: _____

PROPERTY ADDRESS: 1900 Woodlake Road, Stamping Ground, KY 40379

9. CONSTRUCTION / REMODELING

N/A YES NO UN-KNOWN

- a. Have there been any additions, structural modifications, or other alterations made? N/A YES NO UN-KNOWN
 - b. If so, were all necessary permits and government approvals obtained? N/A YES NO UN-KNOWN
- Explain: *Kitchen remodel in Spring 2022, All new appliances, cabinets, etc*

10. HOMEOWNER'S ASSOCIATION (HOA)

N/A YES NO UN-KNOWN

- a. 1) Is the property subject to rules or regulations of a HOA? N/A YES NO UN-KNOWN
 - 2) If yes, what is the yearly assessment?
 - 3) HOA Name:
 - HOA Primary Contact Name:
 - HOA Primary Contact Phone No.:
 - b. Is the property a condominium? N/A YES NO UN-KNOWN
 - If yes, you must also complete KREC Form 404, the Condominium Seller's Certificate
 - c. Are you aware of any condition that may result in an increase in taxes or assessments? N/A YES NO UN-KNOWN
 - d. Are any features of the property shared in common with adjoining landowners, such as walls, fences, driveways, etc.? N/A YES NO UN-KNOWN
 - e. Are there any pet or rental restrictions? N/A YES NO UN-KNOWN
- Explain:

11. HAZARDOUS CONDITIONS

N/A YES NO UN-KNOWN

- a. Are you aware of any underground storage tanks, old septic tanks, field lines, cisterns, or abandoned wells on the property? N/A YES NO UN-KNOWN
- b. Are you aware of any other environmental hazards? (e.g., carbon monoxide, hazardous waste, water contamination, asbestos, the use of urea formaldehyde, etc.) N/A YES NO UN-KNOWN

LEAD BASED PAINT DISCLOSURE REQUIREMENT

Every purchaser of any interest in residential real property on which a residential dwelling was built prior to 1978 is notified that such property may present exposure to lead from lead-based paint, which may cause certain health risks.

- c. Was this house built before 1978? N/A YES NO UN-KNOWN
- d. Are you aware of the existence of lead-based paint in or on this house? N/A YES NO UN-KNOWN

RADON DISCLOSURE REQUIREMENT

Radon is a naturally occurring radioactive gas that, when it has accumulated in a building in sufficient quantities, may present health risks, including lung cancer. The Kentucky Department for Public Health recommends radon testing. For more information, visit chfs.ky.gov and search "radon."

- e. 1) Are you aware of any testing for radon gas? N/A YES NO UN-KNOWN
- 2) If yes, what were the results? N/A YES NO UN-KNOWN
- f. 1) Is there a radon mitigation system installed? N/A YES NO UN-KNOWN
- 2) If yes, is it functioning properly? N/A YES NO UN-KNOWN

METHAMPHETAMINE CONTAMINATION DISCLOSURE REQUIREMENT

A property owner who chooses NOT to decontaminate a property used in the production of methamphetamine MUST make written disclosure of methamphetamine contamination pursuant to KRS 224.1-410(10) and 902 KAR 47:200. Failure to properly disclose methamphetamine contamination is a Class D Felony under KRS 224.99-010.

- g. 1) Is the property currently contaminated by the production of methamphetamine? N/A YES NO UN-KNOWN
 - 2) If no, has the property been professionally decontaminated from methamphetamine contamination? N/A YES NO UN-KNOWN
- Explain:

12. MISCELLANEOUS

N/A YES NO UN-KNOWN

- a. Are you aware of any existing or threatened legal action affecting this property? N/A YES NO UN-KNOWN
- b. Are there any assessments other than property assessments that apply to this property (e.g. sewer assessments)? N/A YES NO UN-KNOWN
- c. Are you aware of any violations of local, state, or federal laws, codes, or ordinances relating to this property? N/A YES NO UN-KNOWN
- d. Are there any warranties to be passed on? N/A YES NO UN-KNOWN

(Signature) 10/27/22

PROPERTY ADDRESS: 1900 Woodlake Road, Stamping Ground, KY 40379

Explain:

e. Has this house ever been damaged by fire or other disaster?

Explain:

f. Are you aware of the existence of mold or other fungi on the property?

g. Has this house ever had pets living in it?

Explain:

h. Is this house in a historic district or listed on any registry of historic places?

13. ADDITIONAL INFORMATION

N/A YES NO UN-KNOWN

Do you know anything else about the property that that should be disclosed to the Buyer?

If yes, please provide details in the space provided, below. Attach additional sheets, as necessary.

Fencing is as is
Asphalt driveway installed in 2017, potholes developing
New control panel for exercise machine installed ~~2020~~ 2021
new motor for exercise machine installed 20__

14. SELLER(S) CERTIFICATION (CHOOSE ONE)

As Seller(s) I / we hereby certify that the information disclosed above is complete and accurate to the best of my / our knowledge and belief. I / we agree to immediately notify Buyer in writing of any changes that become known to me / us prior to closing.

Seller Signature Date Seller Signature Date
X Shawn Cahill 10/27/22 X _____

As Seller(s) I / we hereby certify that my / our Real Estate Agent, Robin Owens (print name) has completed this form with information provided by me / us at my / our direction and request. I / we further agree to hold the above-named agent harmless for any representations that appear on this form, in accordance with KRS 324.360(9).

Seller Signature Date Seller Signature Date
X _____ X _____

As Seller(s) I / we refuse to complete this form and acknowledge that the Real Estate Agent will so inform the Buyer.

Seller Signature Date Seller Signature Date
X _____ X _____

The Seller(s) refuse(s) to complete this form or to acknowledge such refusal.

Broker / Agent Print Name Date
Robin Owens X _____

The Buyer(s) hereby certifies they have received a copy of this Seller's Disclosure of Property form

Buyer Signature Date Buyer Signature Date
X _____ X _____

Seller Initials

Date/Time

Buyer Initials

Date/Time

SELLER'S REAL PROPERTY HISTORY – FARM PROPERTY

For use only by members of Bluegrass REALTORS®

PROPERTY ADDRESS: 1900 Woodlake Road, Stamping Ground, KY 40379

DATE: 10/27/22

Please answer all questions. Mark yes or no to all questions. If answer is yes, please explain in item #13.

	Yes	No	Unknown
1. MAIN RESIDENCE – HOUSE SYSTEMS			
Are you aware of any problems affecting:			
(a) Electrical wiring	<input type="checkbox"/>	<input checked="" type="checkbox"/>	<input type="checkbox"/>
(b) Air Conditioning	<input type="checkbox"/>	<input checked="" type="checkbox"/>	<input type="checkbox"/>
(c) Plumbing/Septic.....	<input type="checkbox"/>	<input checked="" type="checkbox"/>	<input type="checkbox"/>
(d) Heating	<input type="checkbox"/>	<input checked="" type="checkbox"/>	<input type="checkbox"/>
(e) Pool/Hot tubs/Sauna.....	<input type="checkbox"/>	<input checked="" type="checkbox"/>	<input type="checkbox"/>
(f) Appliances	<input type="checkbox"/>	<input checked="" type="checkbox"/>	<input type="checkbox"/>
(g) Doors and windows	<input type="checkbox"/>	<input checked="" type="checkbox"/>	<input type="checkbox"/>
2. MAIN RESIDENCE – FOUNDATION			
(a) Are you aware of any problems concerning the basement?	<input type="checkbox"/>	<input checked="" type="checkbox"/>	<input type="checkbox"/>
(b) Are you aware of any problems concerning sliding, settling, movement upheaval, or earth stability?	<input type="checkbox"/>	<input checked="" type="checkbox"/>	<input type="checkbox"/>
(c) Are you aware of any defects or problems relating to the foundation?	<input type="checkbox"/>	<input checked="" type="checkbox"/>	<input type="checkbox"/>
3. MAIN RESIDENCE – ROOF			
(a) Has the roof ever leaked?	<input type="checkbox"/>	<input checked="" type="checkbox"/>	<input type="checkbox"/>
(b) Has the roof ever been repaired? <i>Replaced in 2015</i>	<input checked="" type="checkbox"/>	<input checked="" type="checkbox"/>	<input type="checkbox"/>
(c) Do you know of any problems with the roof?	<input type="checkbox"/>	<input checked="" type="checkbox"/>	<input type="checkbox"/>
4. MAIN RESIDENCE – ALE/LEAD-BASED PAINT			
(a) Was residence built before 1978?	<input type="checkbox"/>	<input checked="" type="checkbox"/>	<input type="checkbox"/>
(If yes, seller may not accept and buyer should not present an offer to purchase contract that does not include a "Disclosure of Information and Acknowledgement of Lead-Based Paint and/or Hazards" addendum acknowledging receipt of the EPA pamphlet "Protect Your Family From Lead in Your Home".)			
5. DRAINAGE			
(a) Is this property located in a flood plain zone?	<input type="checkbox"/>	<input checked="" type="checkbox"/>	<input type="checkbox"/>
(b) Has the property ever had a drainage, flooding or grading problem?	<input type="checkbox"/>	<input checked="" type="checkbox"/>	<input type="checkbox"/>
6. BOUNDARIES			
(a) Have you ever had a survey of your property?	<input type="checkbox"/>	<input checked="" type="checkbox"/>	<input type="checkbox"/>
(b) Do you know the boundaries of your property?	<input checked="" type="checkbox"/>	<input type="checkbox"/>	<input type="checkbox"/>
(c) Are the boundaries of your property marked in any way?	<input checked="" type="checkbox"/>	<input type="checkbox"/>	<input type="checkbox"/>
(d) Are you aware of any encroachments, recorded or unrecorded easements relating to this property? <i>Resolved at closing</i>	<input checked="" type="checkbox"/>	<input type="checkbox"/>	<input type="checkbox"/>
(e) Is there any common fencing? If yes, explain any agreement and common maintenance.....	<input checked="" type="checkbox"/>	<input type="checkbox"/>	<input type="checkbox"/>
(f) Any improvements shared in common with adjoining or adjacent properties?	<input type="checkbox"/>	<input type="checkbox"/>	<input type="checkbox"/>
7. HOMEOWNER'S ASSOCIATION			
(a) Is the property subject to rules or regulations of any homeowner's association? If yes, please supply copy of rules and regulations.	<input type="checkbox"/>	<input checked="" type="checkbox"/>	<input type="checkbox"/>
8. WATER			
(a) Are all the improvements connected to a public water system?	<input checked="" type="checkbox"/>	<input type="checkbox"/>	<input type="checkbox"/>
(b) IF NOT, please state your water sources and explain.			
(c) Has your water system ever gone dry? If yes, explain.	<input type="checkbox"/>	<input checked="" type="checkbox"/>	<input type="checkbox"/>
(d) Are you aware of any problems with your water lines and/or waterers?	<input type="checkbox"/>	<input checked="" type="checkbox"/>	<input type="checkbox"/>
(e) Is your water supply shared with anyone else?	<input type="checkbox"/>	<input checked="" type="checkbox"/>	<input type="checkbox"/>
9. AUXILIARY HOUSES <i>"Bunkhouse" built in 2019</i>			
(a) Are you aware of any problems affecting any of the mechanical systems, structure Or roof on any of the auxiliary houses?	<input type="checkbox"/>	<input checked="" type="checkbox"/>	<input type="checkbox"/>
(b) Were any auxiliary houses built before 1978?	<input type="checkbox"/>	<input checked="" type="checkbox"/>	<input type="checkbox"/>
(If yes seller may not accept and buyer should not present an offer to purchase contract that does not include a "Disclosure of Information and Acknowledgement of Lead-Based Paint and/or Hazards" addendum acknowledging receipt of the EPA pamphlet "Protect Your Family From Lead in Your Home".)			
10. BARNS/OUTBUILDINGS			
(a) Are you aware of any problems affecting any of the mechanical systems, Structure, or roof on any of the barns or outbuildings?	<input checked="" type="checkbox"/>	<input type="checkbox"/>	<input type="checkbox"/>

*Plexiglass inserts in roof of barn
leak in rain*

- | | Yes | No | Unknown |
|---|-------------------------------------|-------------------------------------|-------------------------------------|
| 11. UTILITIES | | | |
| (a) Are you aware of the location of the following underground utilities? | | | |
| 1) Water lines | <input checked="" type="checkbox"/> | <input type="checkbox"/> | <input type="checkbox"/> |
| 2) Electric lines | <input checked="" type="checkbox"/> | <input type="checkbox"/> | <input type="checkbox"/> |
| 3) Natural Gas, <u>Propane</u> | <input checked="" type="checkbox"/> | <input type="checkbox"/> | <input type="checkbox"/> |
| 4) Telephone lines | <input type="checkbox"/> | <input checked="" type="checkbox"/> | <input type="checkbox"/> |
| 5) Septic/Field lines | <input checked="" type="checkbox"/> | <input type="checkbox"/> | <input type="checkbox"/> |
| (b) If you answered yes to any of the above, can you furnish a diagram of same? | <input checked="" type="checkbox"/> | <input type="checkbox"/> | <input type="checkbox"/> |
| 12. MISCELLANEOUS | | | |
| (a) To your knowledge, does the property have any ureaformaldehyde or asbestos materials used in construction? | <input type="checkbox"/> | <input checked="" type="checkbox"/> | <input type="checkbox"/> |
| (b) Do you know of any violations of local, state or federal government laws or regulations relating to this property? | <input type="checkbox"/> | <input checked="" type="checkbox"/> | <input type="checkbox"/> |
| (c) Are you aware of any Radon test being performed on this property? | <input type="checkbox"/> | <input checked="" type="checkbox"/> | <input type="checkbox"/> |
| (d) Are you aware of any existing or threatened legal action affecting this property? | <input type="checkbox"/> | <input checked="" type="checkbox"/> | <input type="checkbox"/> |
| (f) Are there any assessments other than property assessments that apply to this property? | <input type="checkbox"/> | <input checked="" type="checkbox"/> | <input type="checkbox"/> |
| (g) Are you aware of any damage due to wood infestation? | <input type="checkbox"/> | <input type="checkbox"/> | <input checked="" type="checkbox"/> |
| (h) Have the house and/or other improvements ever been treated for wood infestation? If yes, when and by whom? | <input type="checkbox"/> | <input type="checkbox"/> | <input checked="" type="checkbox"/> |
| (i) Are you aware of any underground storage tanks? | <input type="checkbox"/> | <input checked="" type="checkbox"/> | <input type="checkbox"/> |
| (j) Are you aware of any past or present chemical contamination to the soil and/or water on this property? | <input type="checkbox"/> | <input checked="" type="checkbox"/> | <input type="checkbox"/> |
| (k) Are you aware of any dumps on the property, present or past? | <input type="checkbox"/> | <input checked="" type="checkbox"/> | <input type="checkbox"/> |
| (l) Are any sink holes being used as a dump? | <input type="checkbox"/> | <input checked="" type="checkbox"/> | <input type="checkbox"/> |
| (m) To your knowledge, has the property been used for anything besides agricultural purposes? | <input type="checkbox"/> | <input checked="" type="checkbox"/> | <input type="checkbox"/> |
| (n) Are there any leases on the property (e.g. tobacco, mineral, timber, etc.)? | <input type="checkbox"/> | <input checked="" type="checkbox"/> | <input type="checkbox"/> |
| (o) Have you ever had a soil analysis done? | <input type="checkbox"/> | <input checked="" type="checkbox"/> | <input type="checkbox"/> |
| If yes, by whom and when. | | | |
| (p) Are you aware of any other fact, conditions or circumstances which may affect the desirability of this property? | <input type="checkbox"/> | <input checked="" type="checkbox"/> | <input type="checkbox"/> |
| (q) Are you aware of any cemeteries, burial grounds or burial sites located on or within the boundaries of this property? | <input type="checkbox"/> | <input checked="" type="checkbox"/> | <input type="checkbox"/> |
| 13. If the answer was "yes" to any of the above questions, please explain. | | | |

THE ABOVE INFORMATION IS TRUE AND CORRECT TO THE BEST OF MY KNOWLEDGE. THIS INFORMATION IS PROVIDED BY THE SELLER FOR THE BENEFIT OF THE PROSPECTIVE BUYER(S). THIS INFORMATION IS BELIEVED TO BE ACCURATE BUT NOT WARRANTED BY ANY REALTOR.

<i>Shelby Cahill</i>	
SELLER	SELLER
10/27/22 5:10pm	
DATE	DATE
TIME	TIME

IF THIS FORM IS BLANK, THE BROKER/AGENT'S SIGNATURE BELOW CONSTITUTES NOTICE TO THE BUYER THAT THE SELLER HAS DECLINED TO PROVIDE THE INFORMATION NECESSARY TO COMPLETE THIS FORM.

BROKER/AGENT: _____ DATE: _____ TIME: _____

I (WE) ACKNOWLEDGE THAT I (WE) HAVE RECEIVED A COPY OF THE "SELLER'S REAL PROPERTY HISTORY".

BUYER	BUYER
DATE	DATE
TIME	TIME

If you have specific questions please consult an attorney.
Bluegrass Realtors disclaims any and all liability that may result from your use of this form.