

Hampshire County Health Department On-Site Sewage Disposal System Inspection Form

Permit # **ST-14-12-98**

Name of Owner: Jeffery & Brittany Cunningham Installer: Brian Buckler
 Address: 8075 Cumberland Rd, Springfield, WV 26763
 Property Location: Greenfields Lot 17 Lot Size: 2.12 acres Acres
 Type of Facility: Residence Facility is: New Existing
 Design Loading in gpd/# Bedrooms: 3 Source of Water: public

SEWAGE TANK COMPONENT

Capacity in Gallons: **1000** Material: precast concrete
 Distances (in feet) of Tank to: Dwelling **22'**
 Private Public Water Source: **>100'** Property Line: **>100'**

ON-SITE DISPOSAL SYSTEM

Class I Systems: Standard Soil Trenches () or Bed () Gravelless Pipe (), Diameter ___ In.
 Chamber Soil Absorption Trenches () or Bed ()
 Class II Systems: Pumped/Dosed Soil Absorption Trenches () or Bed () LPP ()
 Evapotranspiration Trenches () or Bed ()
 Shallow Soil Absorption Trenches () or Bed () Other: _____

No. of Lines: **3** Length (in feet): **80's**
 Width of Trenches: **36** inches/foot Depth to Bottom of Field: **24** inches
 Size Equates to **1200** sq ft of SGF
 Distance (in feet) of System to: Dwelling **68'**
 Private () Public () Water Source: **>100'** Property Line: **65'**
 Remarks: _____

GPS: N39 26 39.2 W78 41 42.4

An inspection indicates that
 The sewage disposal system
 Described above

DOES MEET

DOES NOT MEET or

CANNOT BE DETERMINED TO

MEET the minimum standards
 Established by the West Virginia
 Bureau of Public Health.

To correct a health hazard,
 Modifications to existing systems
 May be done to improve part of a
 System. Such modifications may
 Not be able to be designated as
 a **Does meet** system since
 Inadequate information is known.

Although many factors
 Contribute to the successful
 Functioning of a sewage disposal
 System, this office recommends
 Water conservation and
 Maintaining an even usage of
 Water throughout the week.

Visit Date(s): **10/24/2012**

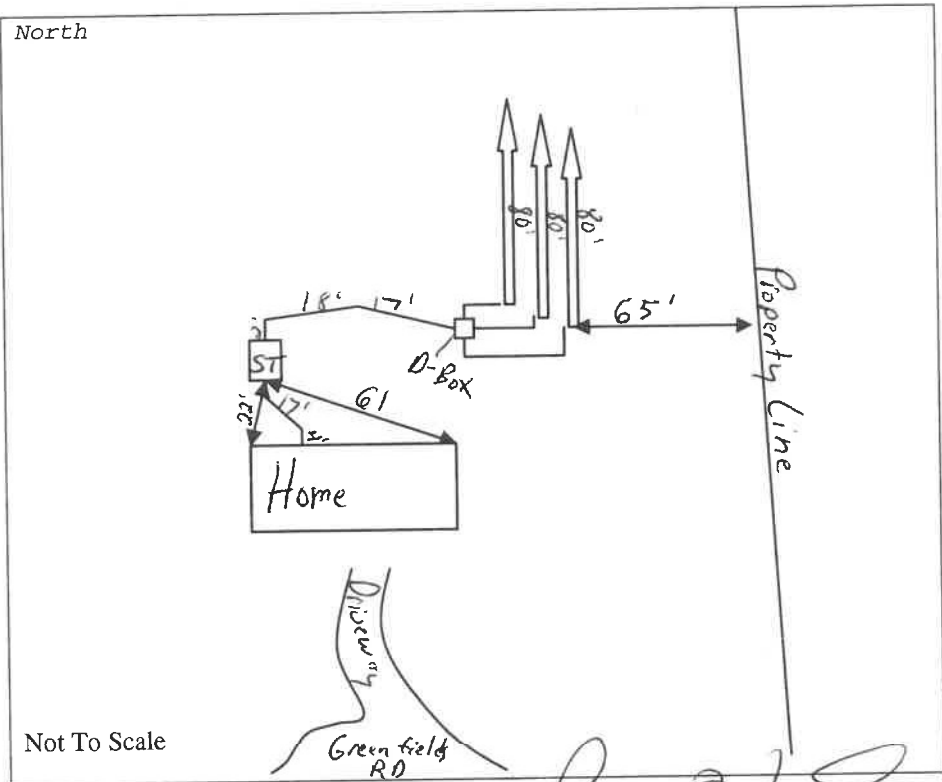

FINAL INSPECTION DATE: **10/24/2012**

SANITARIAN: _____