

Riverbend Soil Consulting, Inc.

P.O. Box 2879

Rome, GA 30164-2879

Phone (706) 234-9444

FAX (706) 291-2914

Soil Analysis Report

Client: Mike Garrett Phone #: _____
Client Address: _____ Cell/Pager #: _____
Site Location: Satcher Road County: Bartow
Level of Study: 3 (1-Reconnaissance, 2-Preliminary, 3-High Intensity, 3ss-Special Study) Job Number: 7241

SERIES DESCRIPTIONS

Date Evaluated: April 10, 2023

Test Hole Number	#1	#2	#3	#4	#5	#6
Series Name	Minvale	Minvale	Minvale	Minvale		
Slope (Percent)	19%	17%	19%	21%		
Bedrock Depth (inches)	>60"	>60"	>60"	>60"		
Seasonal High Water Table	>60"	>60"	>60"	>60"		
Suitability Code	A	A	A	A		
Estimated Percolation Rate	60	60	60	60		
Optimum Percolation Depth	24-30"	24-30"	24-30"	24-30"		
Hydraulic Loading Rate						

Additional Comments: _____

Soil Classifier: _____



Additional Comments and Notes

Code A: (should work)

SUITABILITY CODE: Soil series should have ability to function as suitable absorption field with proper design, installation, and maintenance.

*Cut and/or fill of acceptable soils voids this report.

*Boundaries and borings are located from ground measurements taken from readings by a Trimble PRO XRS GPS and slope readings are from a Suunto Clinometer. Holes are marked by survey ribbon or wire flags.

*Please note that all findings reported are based on professional opinion and do not imply approval or disapproval for permitting. Decisions and permitting is the responsibility of the local environmental health department.

*Due to the variances in natural soil conditions and effects of uncontrolled construction practices, a positive report does not guarantee the future performance of septic system.

**LEVEL 3 SOILS ANALYSIS FOR:
MIKE GARRETT
SATCHER ROAD
BARTOW COUNTY, GA**

**4-10-2023
JOB# 7241**

**RIVERBEND SOIL CONSULTING
P.O. BOX 2879
ROME, GA 30164-2879
706-234-9444**

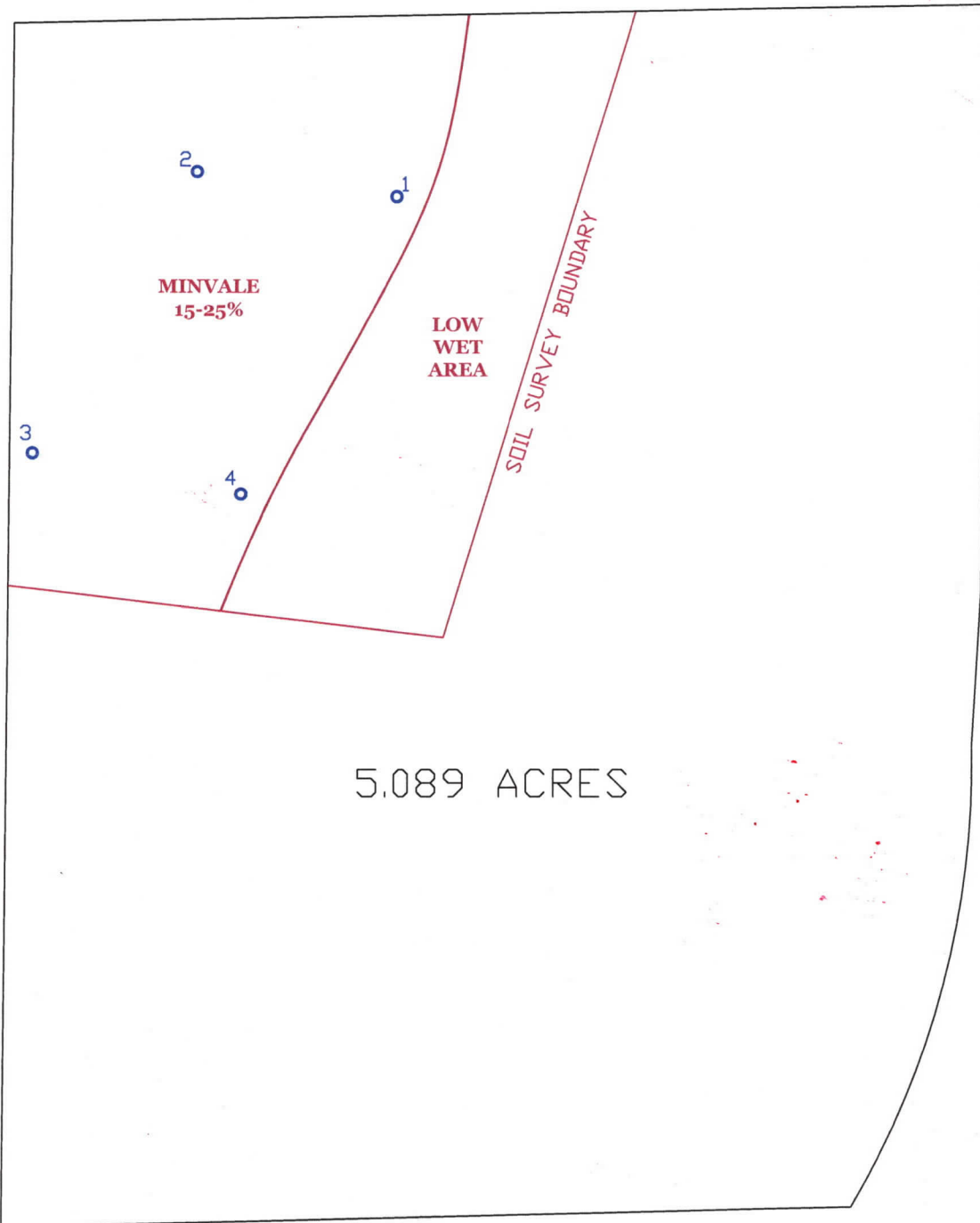

SATCHER ROAD 60' R/W

