

RECORD OF SURVEY

The Northeast Quarter of the Southwest Quarter of Section 29, Township 12 North, Range 23 East
of the Gila and Salt River Meridian, Navajo County, Arizona
APN #404-60-011

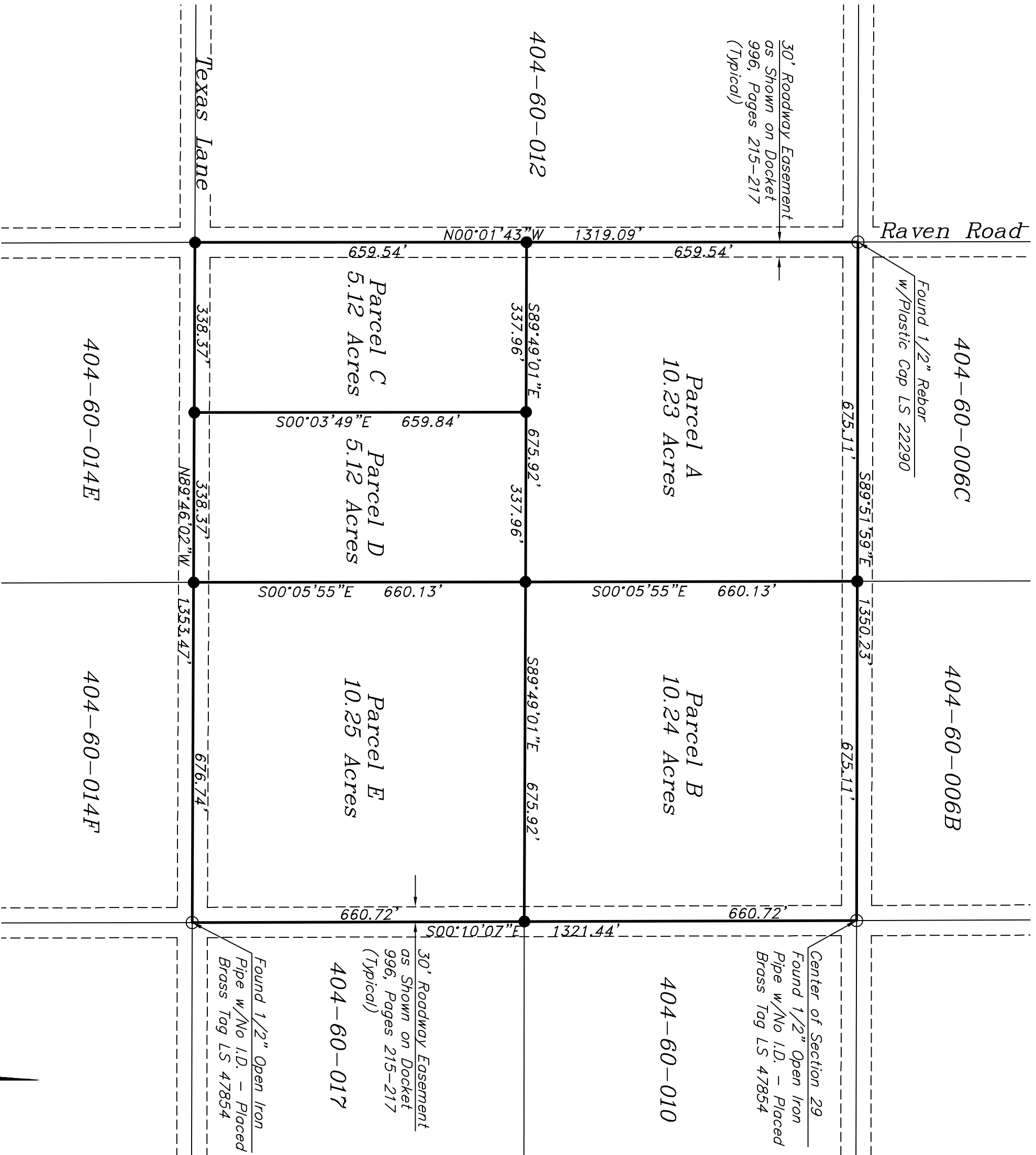

NOTES:

1. The Basis of Bearing was Established by GPS Observations Based on Geodetic North.
2. The Owner did not Provide a Title Report for this Survey, Easements, Right of Way's, etc., Which Could Exist May Not be Shown.
3. The Owners of these Property at the Time of this Survey are: True Potential IRC LLC
4. It is the Owner's Responsibility to Comply with all State, County and Local Regulations and Guidelines.

REFERENCES

1. Record of Survey by Robert Shaw Recorded as Book 1 of Surveys, Page 69

LEGEND:

- Found Monument as Shown
- Set 1/2" Rebar w/Plastic Cap LS 47854
- Boundary Line This Survey
- XXX-XX-XXX Assessor Parcel Number

SURVEYOR'S CERTIFICATION:

I Herby Certify that this Map and the Survey on Which it is Based was Performed in the Field Under my Direct Supervision; And the Information Contained Hereon is True and Correct to the Best of my Knowledge and Belief.

Dan R. Brooks AZ. L.S. No. 47854

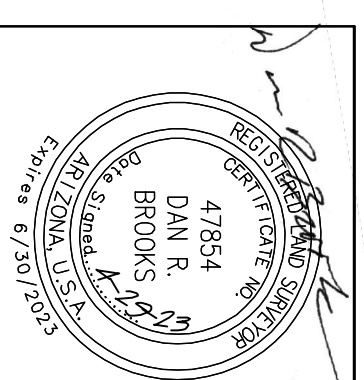
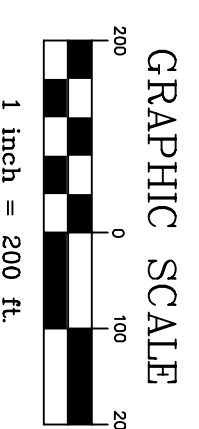

DAN BROOKS
SURVEYING, LLC

P.O. Box 3669
SHOW LOW, ARIZONA 85902
PH: (928) 358-2471
E-MAIL: danbrooks.surveying@yahoo.com

RECORD OF SURVEY

NE 1/4 of the SW1/4 Section 29
T12N, R23E

DRN: sgb	DATE: 04/2023	JOB NO. 1331-2	SHEET 1 OF 1
CHD: DRB	DATE: 04/2023		