

# Soils Map

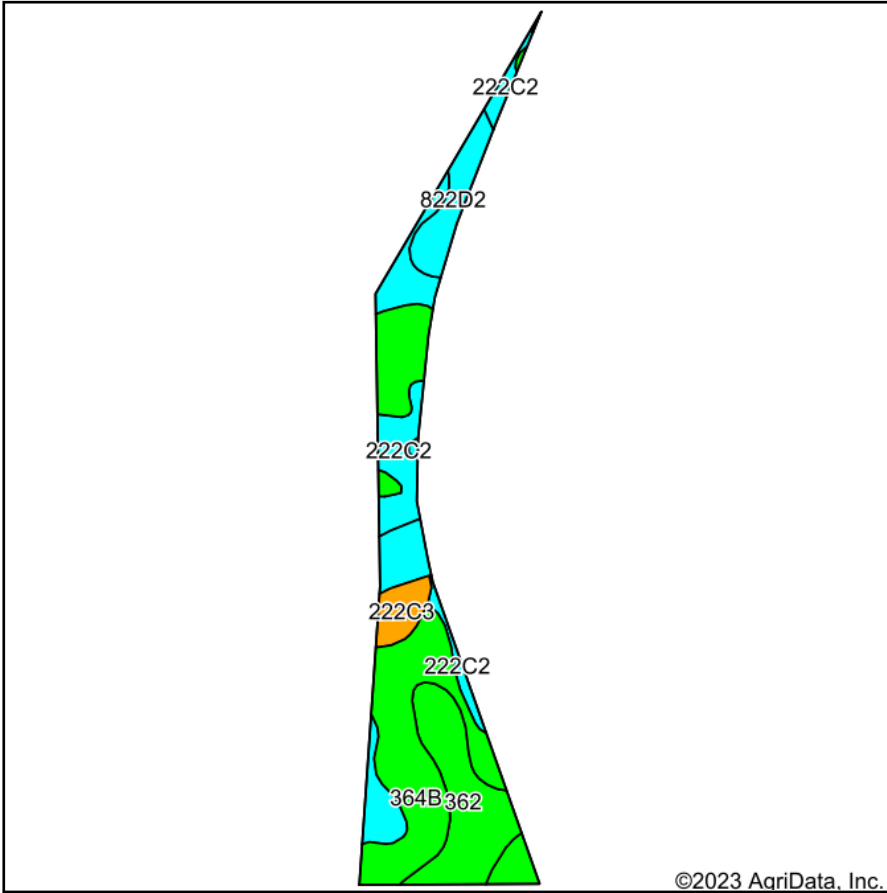

Soils data provided by USDA and NRCS.

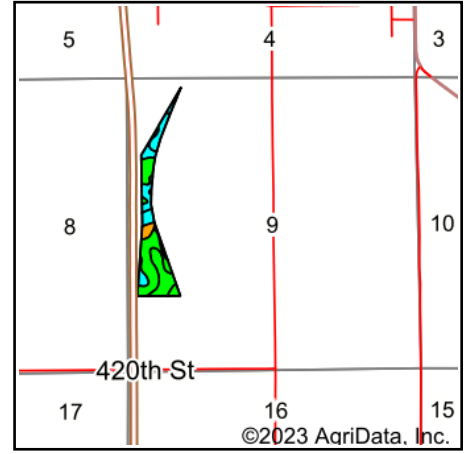

State: **Iowa**  
 County: **Appanoose**  
 Location: **9-70N-17W**  
 Township: **Taylor**  
 Acres: **24.21**  
 Date: **10/17/2023**

**Hawkeye Farm Mgmt & Real Estate**



22 N Main, Albia IA Phone: 641-932-7796  
 Email: hawkeye@uciowa.com  
 On the web: www.uciowa.com  
 www.iowawhitetailfarms.com

Maps Provided By:



© AgriData, Inc. 2023

www.AgriDataInc.com



Area Symbol: IA007, Soil Area Version: 29

| Code                    | Soil Description   | Acres | Percent of field | CSR2 Legend | Non-Irr Class *c | CSR2**      | CSR         | *n NCCPI Corn | *n NCCPI Soybeans |                |
|-------------------------|--|-------|------------------|-------------|------------------|-------------|-------------|---------------|-------------------|----------------|
| 364B                    | Grundy silty clay loam, 2 to 5 percent slopes                      | 10.11 | 41.8%            |             | Ile              | 72          | 75          | 79            | 68                |                |
| 222C2                   | Clarinda silty clay loam, 5 to 9 percent slopes, moderately eroded | 5.17  | 21.4%            |             | IVw              | 28          | 25          | 53            | 42                |                |
| 362                     | Haig silty clay loam, 0 to 2 percent slopes                        | 4.70  | 19.4%            |             | IIw              | 83          | 70          | 74            | 63                |                |
| 822D2                   | Lamoni silty clay loam, 9 to 14 percent slopes, moderately eroded  | 3.11  | 12.8%            |             | IVe              | 10          | 15          | 63            | 49                |                |
| 222C3                   | Clarinda soils, 5 to 9 percent slopes, severely eroded             | 1.12  | 4.6%             |             | VIe              | 31          | 15          | 46            | 28                |                |
| <b>Weighted Average</b> |  |       |                  |             |                  | <b>2.87</b> | <b>54.9</b> | <b>52.9</b>   | <b>*n 68.9</b>    | <b>*n 57.2</b> |

\*\*IA has updated the CSR values for each county to CSR2.

\*n: The aggregation method is "Weighted Average using all components"

\*c: Using Capabilities Class Dominant Condition Aggregation Method

Soils data provided by USDA and NRCS.