

NO	DELTA	RADIUS	ARC	CHORD	BEARING
1	73° 12' 14"	275.00'	331.35'	327.94'	S 86° 23' 53" W
2	60° 00' 01"	50.00'	32.36'	50.00'	N 87° 00' 00" W
3	74° 13' 39"	30.00'	64.78'	60.34'	S 23° 33' 00" W
4	45° 34' 00"	30.00'	39.78'	38.73'	S 34° 01' 00" E
5	60° 12' 00"	30.00'	52.51'	50.15'	S 86° 34' 00" E
6	60° 00' 00"	30.00'	52.36'	50.00'	S 87° 00' 00" E
7	14° 45' 00"	325.00'	83.67'	83.44'	S 64° 22' 30" E
8	32° 15' 00"	325.00'	182.93'	180.53'	S 87° 32' 30" E
9	27° 23' 46"	325.00'	153.40'	153.02'	N 62° 18' 07" E

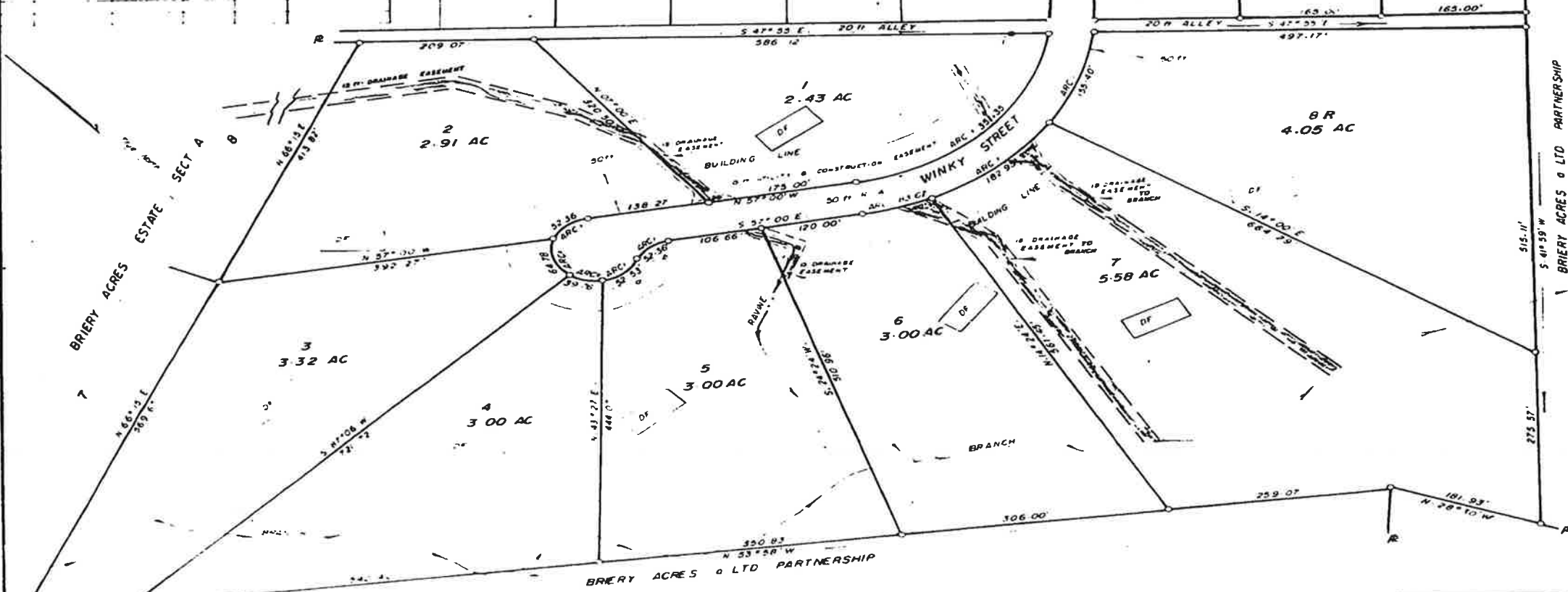

I, RALPH P. HINES, C.L.S. do hereby certify that BRIERY ACRES EST. SECT. B as shown on this plat contains 28.77 acres, more or less, and is a portion of a 143.2-acre tract owned by BRIERY ACRES LTD PARTNERSHIP. See D.B. 209, p. 397.

THIS WHOLE OR PART OF BRIERY ACRES ESTATE, SECTION B, containing 28.77 acres in 1918, was conveyed to the undersigned with the free title of the same and in accordance with the desire of the undersigned owner.

STATE OF VIRGINIA  
 COUNTY OF PRINCE EDWARD  
 I, Henry Booth, Notary Public in and for the County and State aforesaid, do hereby certify that Ralph P. Hines, whose name is signed above has on the 15th day of March, 1982, acknowledged the same before me.

Ralph P. Hines  
 Notary Public  
 My commission expires 5th day of June, 1982.

NOTE: All encroachments and/or (1) easements may not be shown. (2) No iron set on all corners. (3) Dr. Drainfield.

SCALE 1" = 100'

## BRIERY ACRES ESTATE SECTION B

FARMVILLE DISTRICT  
 VIRGINIA  
 FEBRUARY 14, 1979  
 DRAFTED BY: R.P.H.  
 REVISED: JUNE 27, 1979  
 REVISED: FEB. 25, 1982 Lot 8R and 10R as requested by HENRY BOOTH.

PRINCE EDWARD COUNTY  
 F.B. 273 - 0322 (P.C.)  
 RALPH P. HINES, C.L.S.

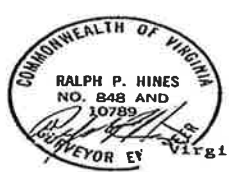

This subdivision shown as BRIERY ACRES ESTATE, SECT. B is approved by the undersigned in accordance with existing regulations and may be admitted to record.

date \_\_\_\_\_ Subdivision Administrator  
 date \_\_\_\_\_ Health Officer  
 date \_\_\_\_\_ President of Town Council

In the Clerk's Office of the Circuit Court of Prince Edward County, March 15, 1982.

The foregoing Plat was this day presented in said office, along with and as a part of Deed of Amendment and Rededication from Briery Acres, a Virginia Limited Partnership, which said Deed of Amendment and Rededication has been recorded in Deed Book 220 at Page 159.

Teste: Sallie R. Noble Clerk