

PARCEL ID: 14-09-0037-0088-0000

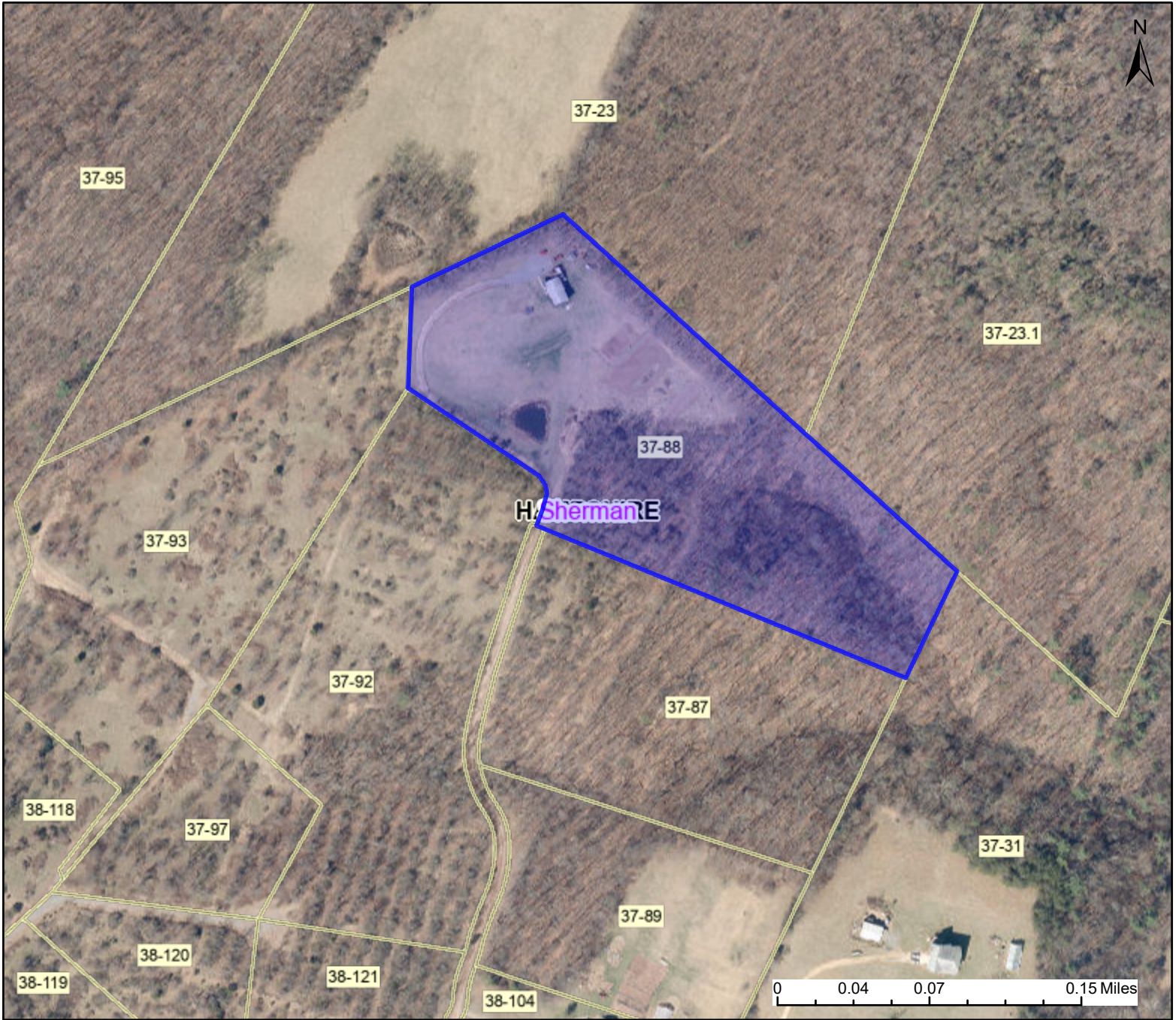

Legend

District
[Purple outline] Districts

Parcel
[Yellow outline] WVParcels

User Notes:

WV Property Viewer (<https://www.MapWV.gov/property>) is supported by WV State Tax Department and WV GIS Technical Center.

Map created on January 8, 2024

Owner(s):
KING COREY JOHN & AMANDA RENEE

Address:
706 RABBIT RUN RD

Class Type:
Residential

Legal Description:
7.96 AC P/O BLOCK D; ROMNEY ORCHARD