

62.54 ACRES OUT OF THE MOSES ALLEN SURVEY, ABSTRACT NO. 24,  
CORYELL COUNTY, TEXAS.

JOB NO. 141119 62

DRAWN BY: CCC

F.C.: DB

PAGE 1 OF 2  
FIELD NOTES ATTACHED

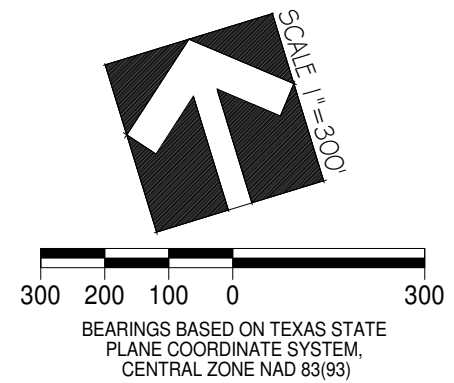
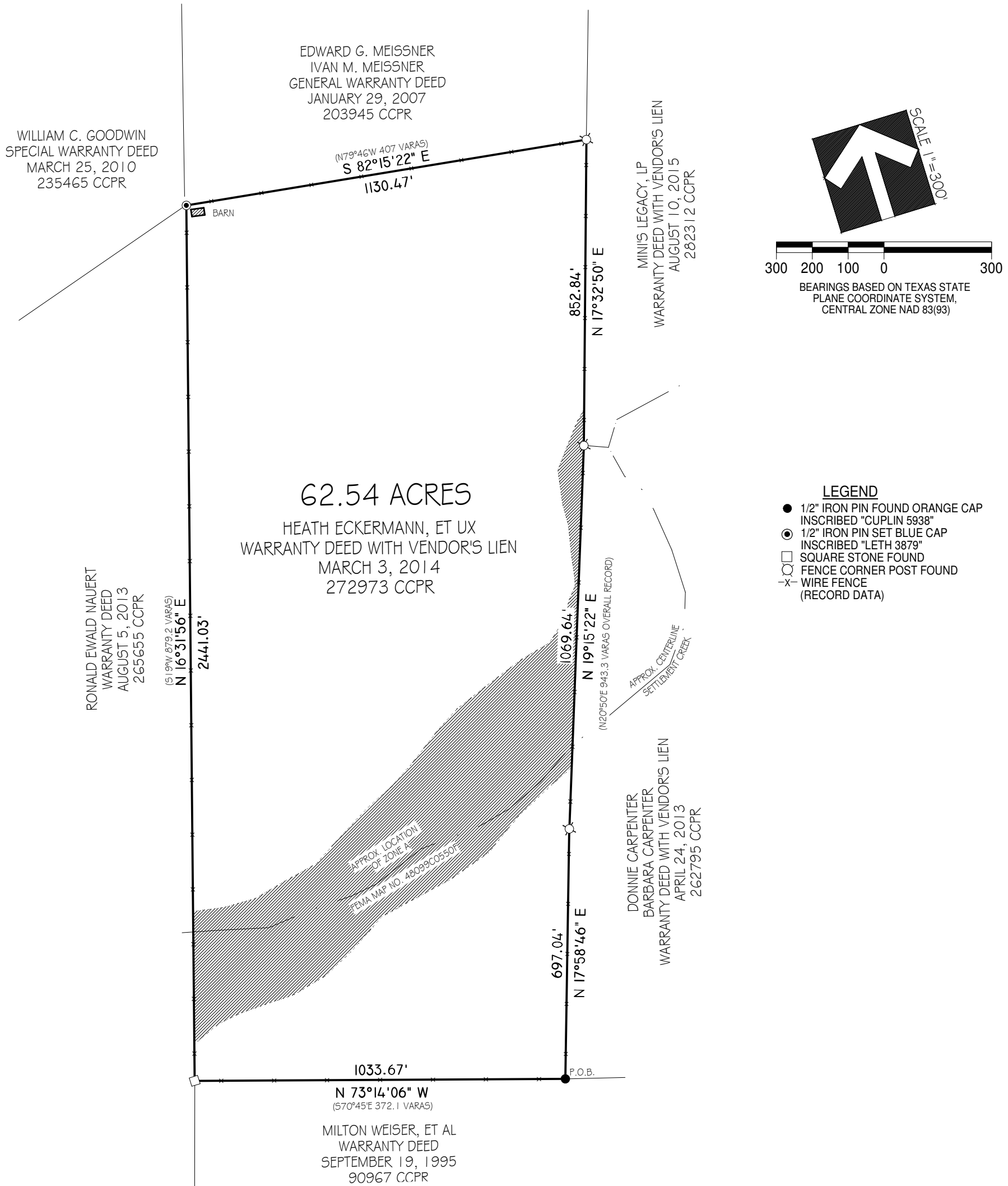

- LEGEND**
- 1/2" IRON PIN FOUND ORANGE CAP  
INSCRIBED "CUPLIN 5938"
  - ⊙ 1/2" IRON PIN SET BLUE CAP  
INSCRIBED "LETH 3879"
  - SQUARE STONE FOUND
  - FENCE CORNER POST FOUND
  - X- WIRE FENCE  
(RECORD DATA)

NOTE: THIS SURVEY WAS PERFORMED WITHOUT THE BENEFIT OF A TITLE COMMITMENT, OTHER EASEMENTS OR RESTRICTIONS NOT SHOWN HEREON MAY APPLY.

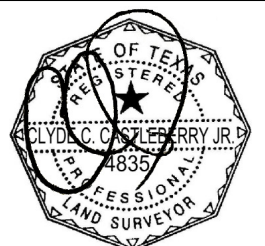

Witness my hand and seal this the 5th day of October, 2015.

**Triple C Surveying Co.**  
21214 FM 963 - Lampasas, Texas 76550  
(512) 845-5440 email: admin@triplecsurveying.com  
www.triplecsurveying.com Firm No. 10193916

STATE OF TEXAS  
COUNTY OF LAMPASAS  
I, CLYDE C. CASTLEBERRY, JR. FOR TRIPLE C SURVEYING CO. HAVE THIS DATE CAUSED TO BE PERFORMED AN ON-THE-GROUND SURVEY UNDER MY SUPERVISION OF THE FOREGOING PLATTED TRACT OF LAND AND TO THE BEST OF MY KNOWLEDGE AND BELIEF THERE ARE NO DISCREPANCIES, CONFLICTS, SHORTAGES OF AREA, ENCROACHMENTS, VISIBLE UTILITY LINES OR ROADS IN PLACE AND THAT SAID PROPERTY HAS ACCESS TO AND FROM A DEDICATED ROADWAY EXCEPT AS SHOWN HEREON.

KNOW ALL MEN BY THESE PRESENTS  
THIS AREA IS SHOWN TO BE IN ZONE A & X PER FEMA'S FLOOD INSURANCE RATE MAP #48099C0550F DATED FEBRUARY 17, 2010 HOWEVER AT PRESENT TIME, NO ELEVATIONS, DRAINAGE OR FLOOD STUDIES HAVE BEEN PERFORMED AND THE INFORMATION IS BASED SOLELY ON SAID MAP/PLAT. THE SURVEYOR DOES NOT ASSUME RESPONSIBILITY AS TO ANY INFORMATION PROVIDED BY SAID MAP/PLAT. THIS FLOOD STATEMENT DOES NOT IMPLY THAT THIS PROPERTY AND/OR STRUCTURES THEREON WILL BE FREE FROM FLOODING OR FLOOD DAMAGE.

© COPYRIGHT 2013 BY TRIPLE C SURVEYING CO. THIS SURVEY PROVIDED SOLELY FOR THE USE OF THE CURRENT PARTIES AND NO LICENSE HAS BEEN CREATED, EXPRESSED OR IMPLIED, TO COPY AND IS ONLY VALID FOR USE WITH THE ORIGINAL TRANSACTION, WHICH SHALL TAKE PLACE WITHIN 90 DAYS OF THE COMPLETION OF THE SURVEY. IF THIS DOCUMENT DOES NOT CONTAIN AN ORIGINAL RED STAMPED SEAL OF THE SURVEYOR, IT IS AN UNAUTHORIZED/ILLEGAL COPY. TRIPLE C SURVEYING CO. AND/OR CLYDE C. CASTLEBERRY, JR. ASSUMES NO LIABILITY FROM THE USE OF AN UNAUTHORIZED/ILLEGAL COPY.