

RB 32-607



Lot	Area	Ac.	Sq. Ft.
1	14.00	14.00	97,280
2	25.33	25.33	173,216
3	25.33	25.33	173,216
4	12.61	12.61	86,400
5	15.85	15.85	109,120
6	15.85	15.85	109,120
7	14.15	14.15	97,280

Scale 1" = 200'

CERTIFICATE  
This is to certify that the above described property is the property of the Estate of Claude Bell Sr. as shown on the attached plat.

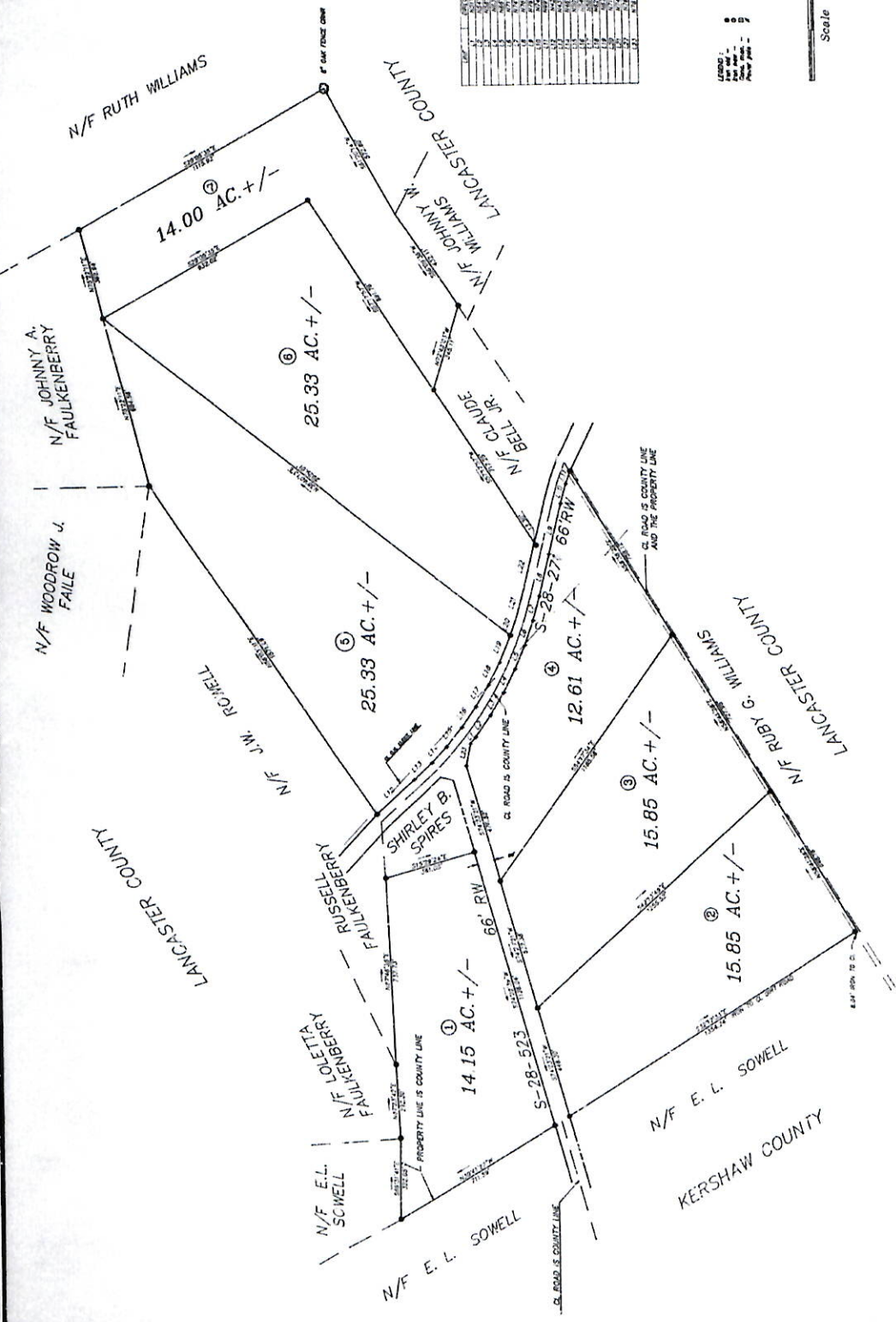

PREPARED BY	CLIENT	TITLE
C.A. HOLLAND SURVEYORS, INC.	ESTATE OF CLAUDE BELL SR.	ESTATE DIVISION
<p>REFERENCES NOTES</p> <ol style="list-style-type: none"> <li>1) Agreement - C.B. Bell, Part of 1/2 Bell for 4.5 Bel</li> <li>2) SEC. 16 PLANS - Corner 28.433 sheet #10</li> <li>3) SEC. 16 PLANS - Corner 28.405 sheet #10</li> </ol>		
<p>DATE DRAWING 11/27/87</p> <p>DATE SURVEY 11/27/87</p> <p>LOCALITY: APPROXIMATELY 1/4 MILE NORTH OF CHERRY CREEK, NEAR N/2 CORNER OF SECTION 16, T. 11 N., R. 22 W., S. 11 N.</p> <p>COUNTY: LANCASTER COUNTY</p>		

I, the undersigned, being a duly qualified and licensed Surveyor in the State of South Carolina, do hereby certify that the above described property is the property of the Estate of Claude Bell Sr. as shown on the attached plat.

C.A. HOLLAND SURVEYORS, INC. - 1111 EAST TOWERS BL. - COLUMBIA, SC 29202